

PLAN TOT HET BOUWEN VANEEN BOERDERIJ 1/6 KANNAALWEG TE HEILCO.

SCHAAL 1/100

BLAD N<sup>o</sup> 1.



SITUATIE 1:2500  
Sectie-B-  
N<sup>o</sup> 1267 ged.

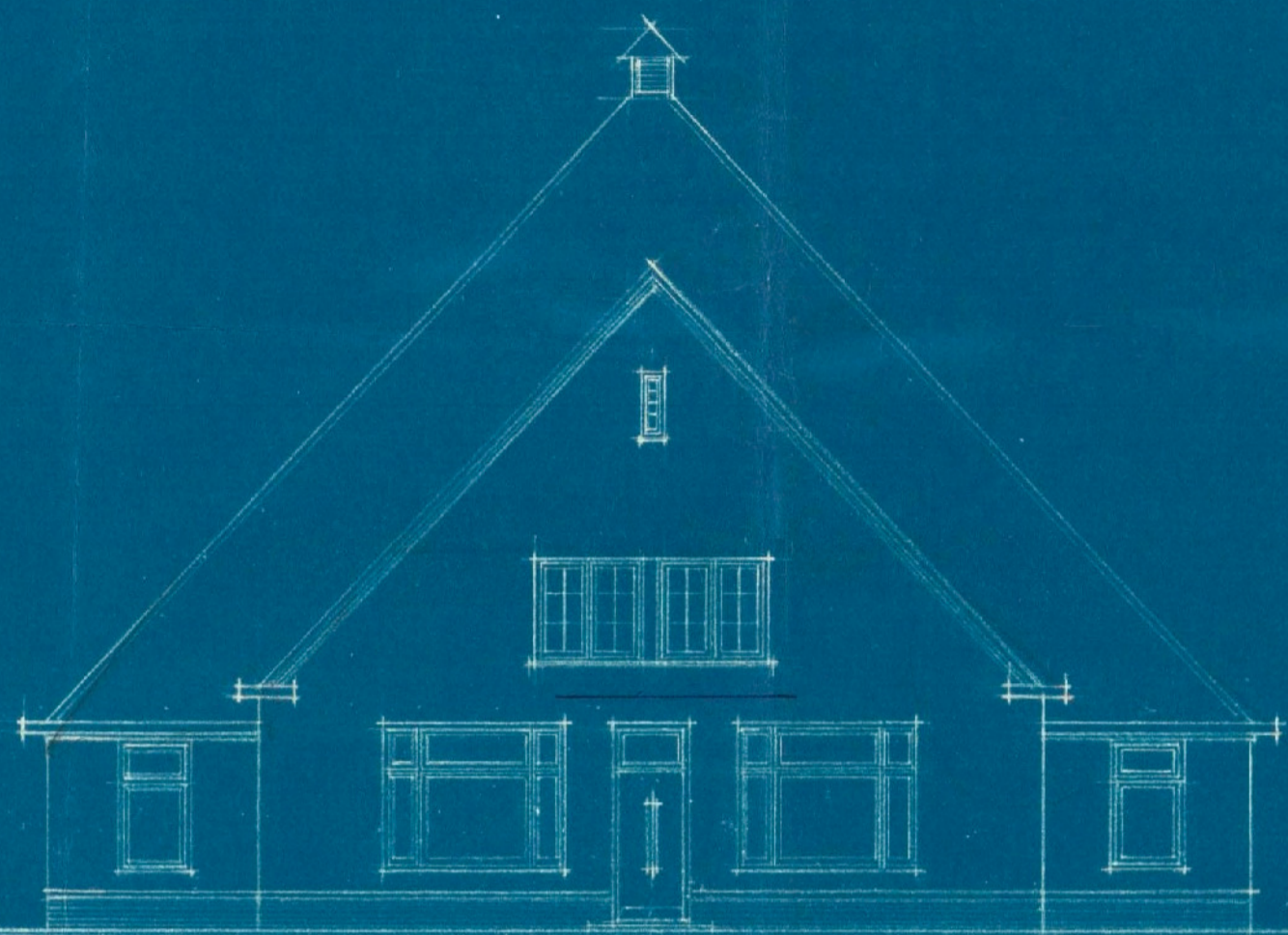

VOORGEVEL

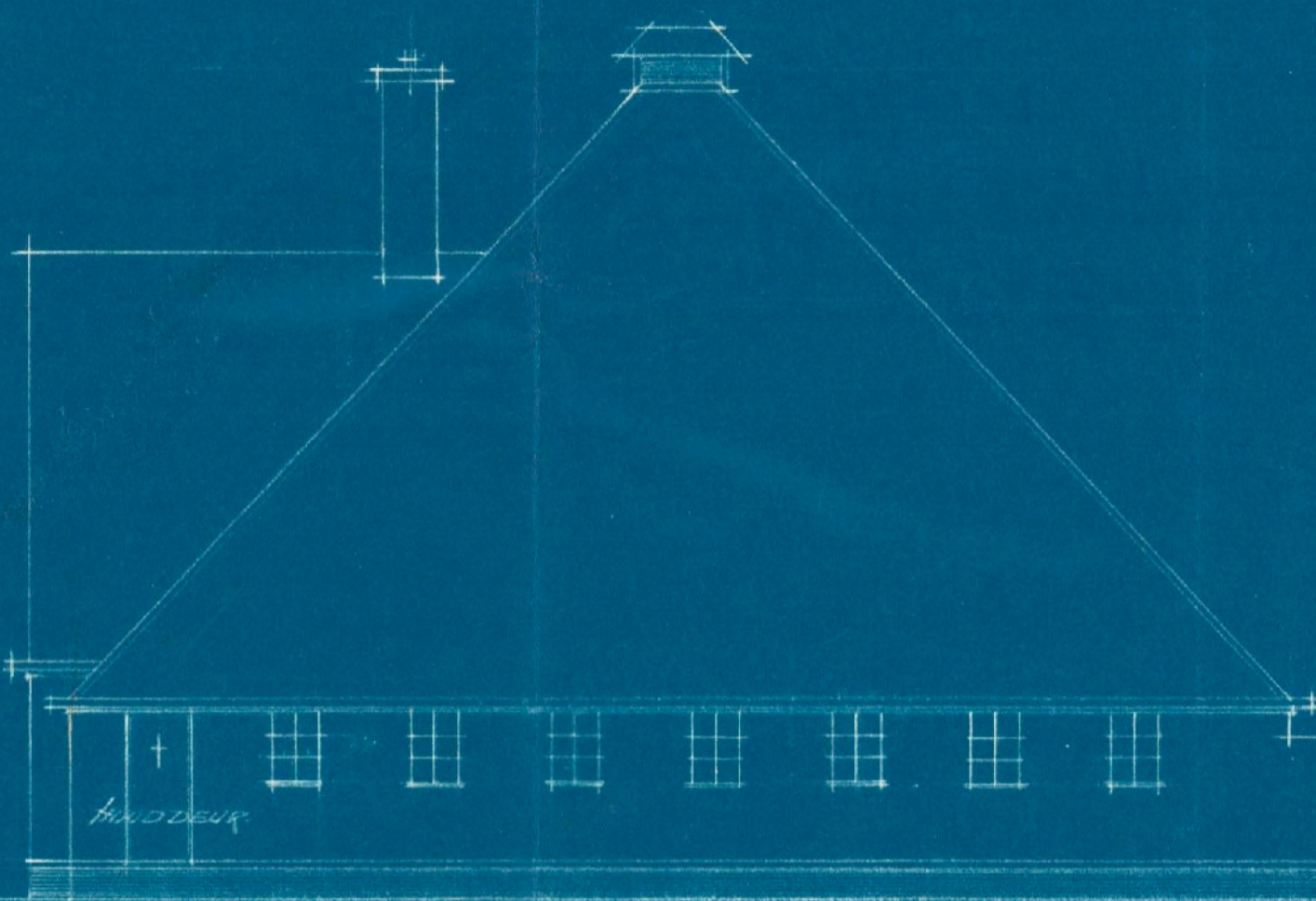

RECHTER ZIJGEVEL

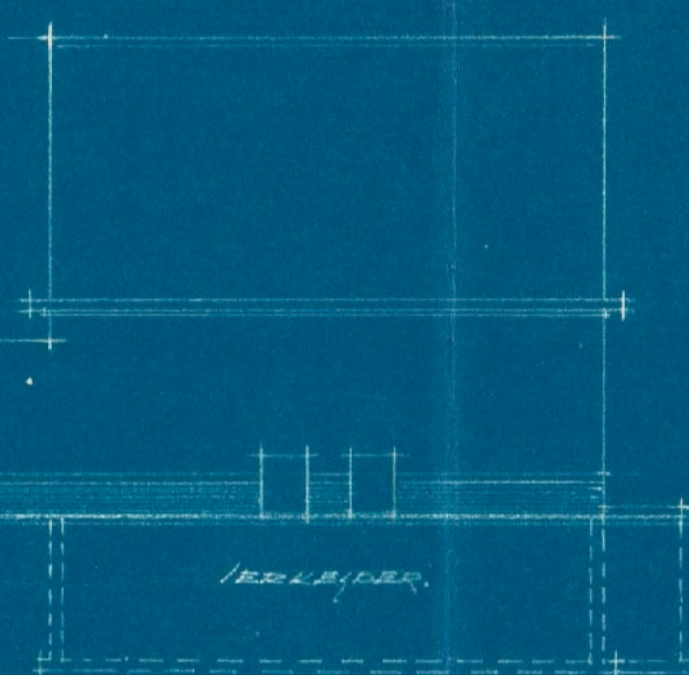

RECHTER

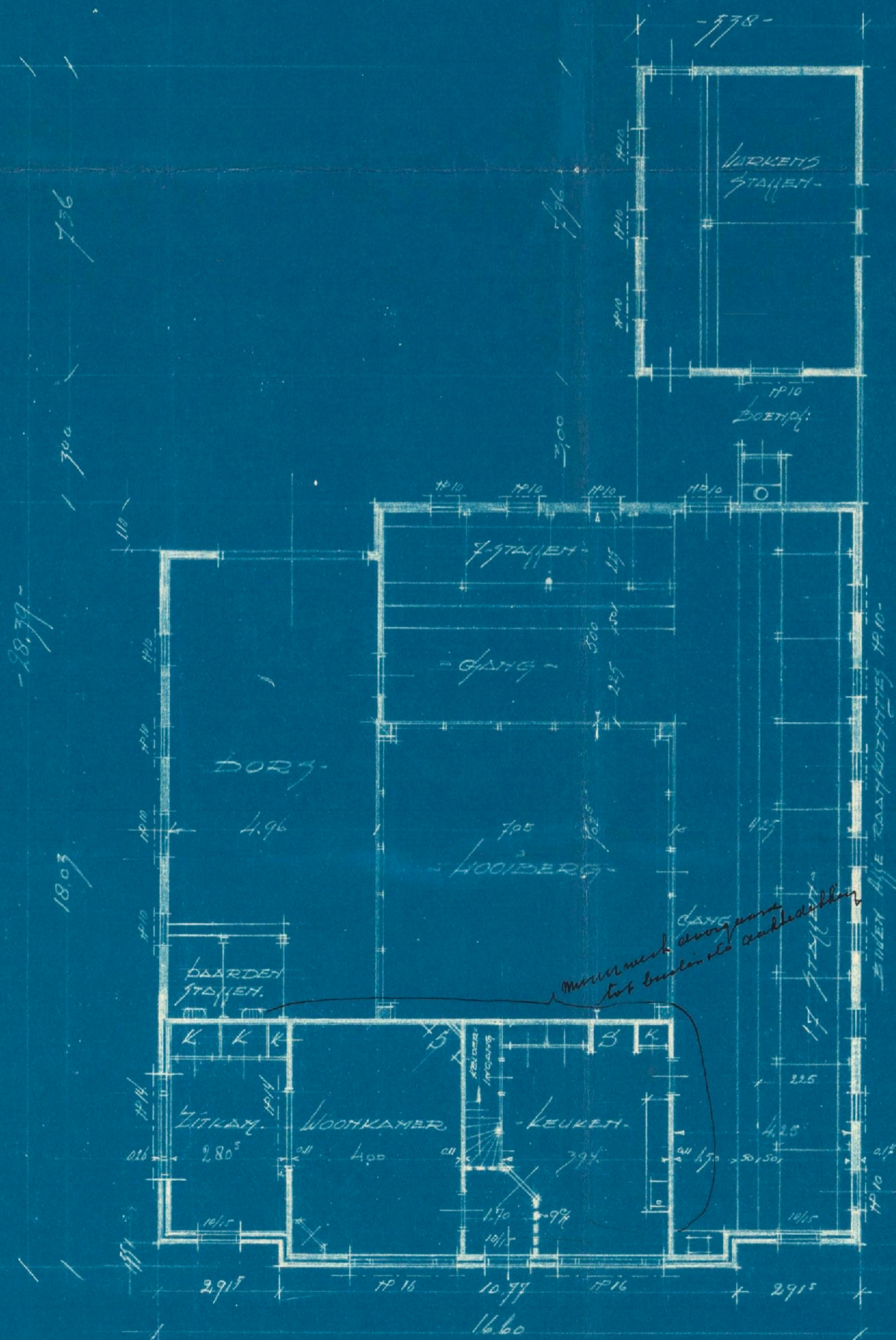

BEGANE GROND

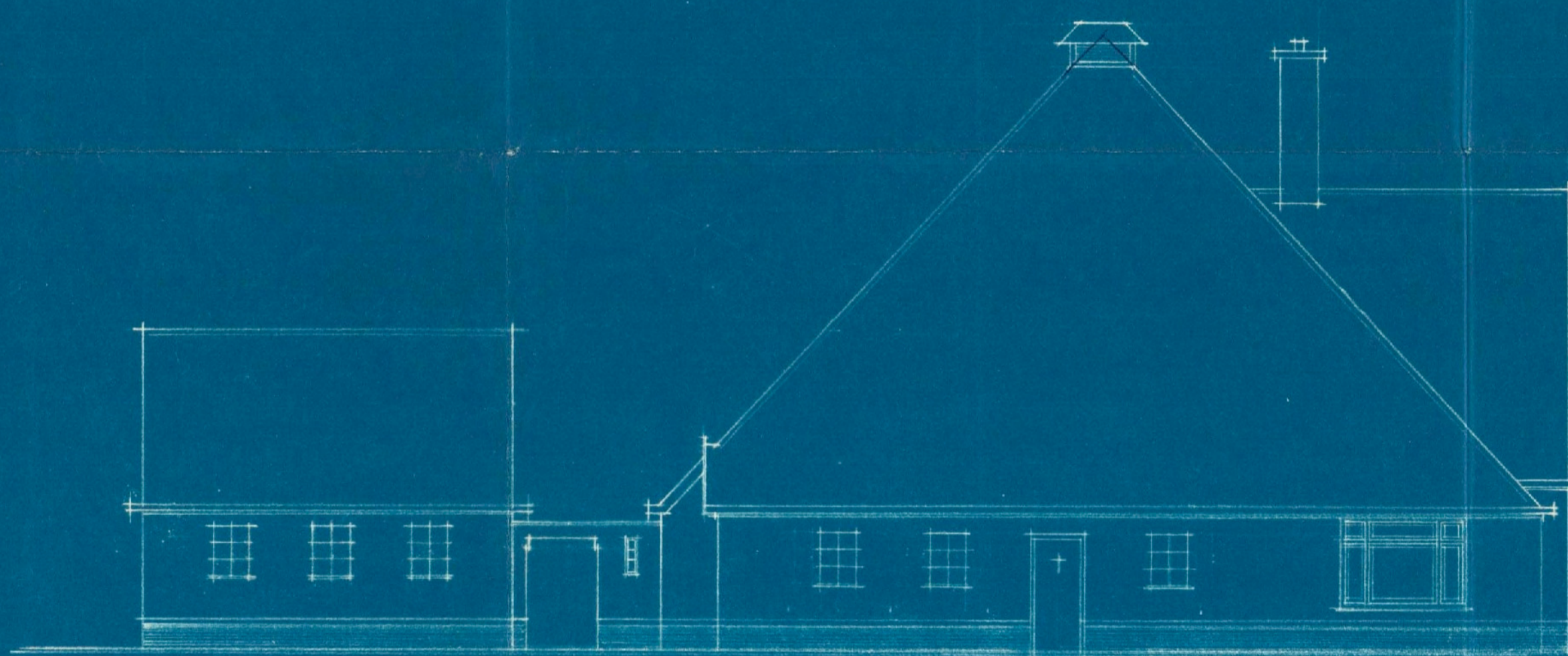

LINKER ZIJGEVEL

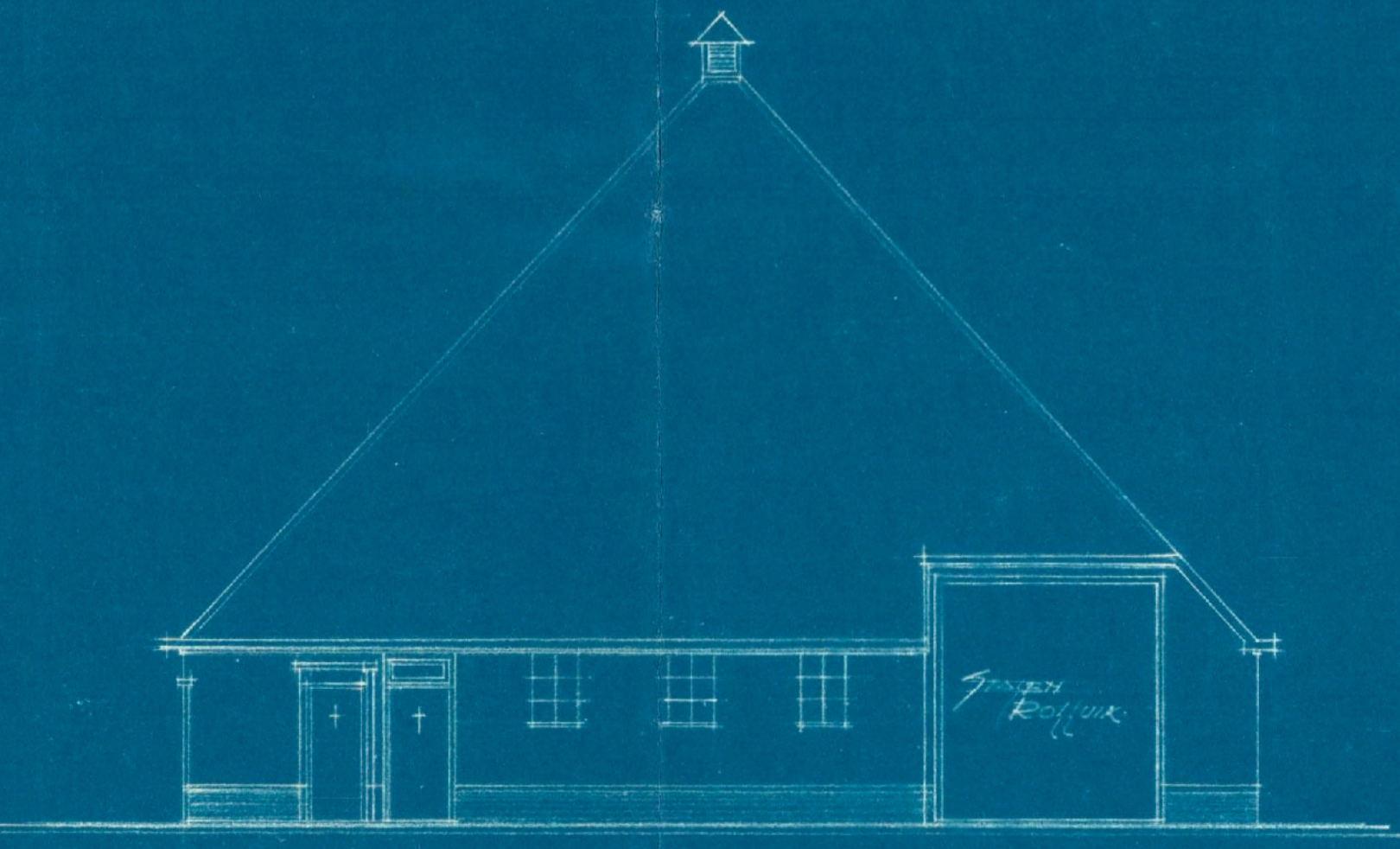

ACHTER GEVEL

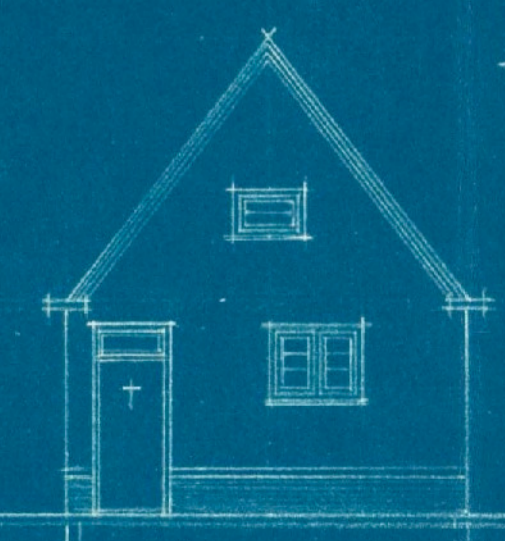

GEVEL-SCHNID

DE AANVRAGER.  
- OCT. '39.  
H. SCHUUR ARCHT.  
SILKMAAR.

# KAPLAN EN BETONFUNDEERING BETR: HET BOUWEN VAN EEN BOERDEDEY TE HEILIG

BLAD N<sup>o</sup> 3 -

SCHAAL 1:100 = DETAIL 1:20 =

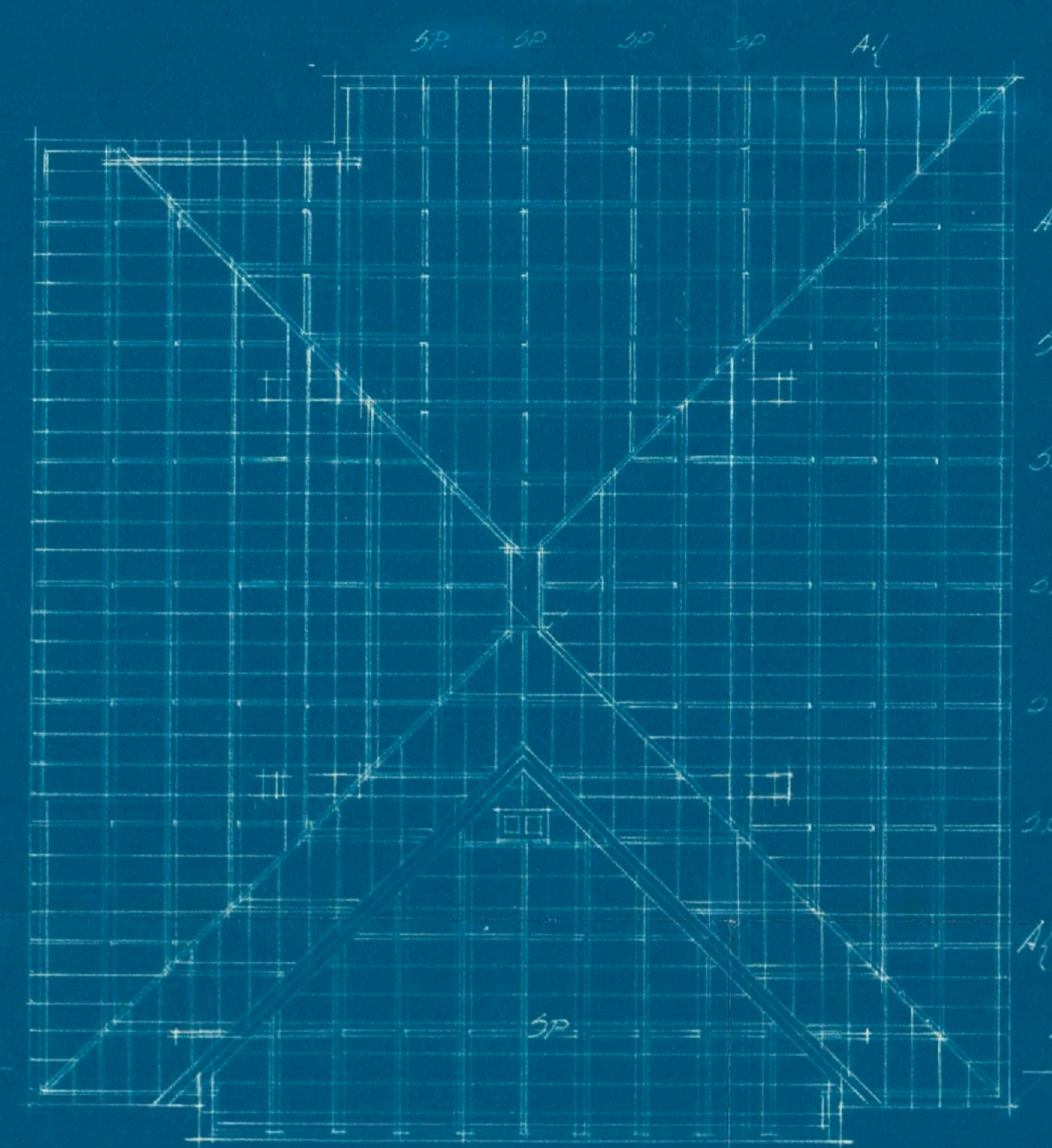

KSP: FAKTEGROND

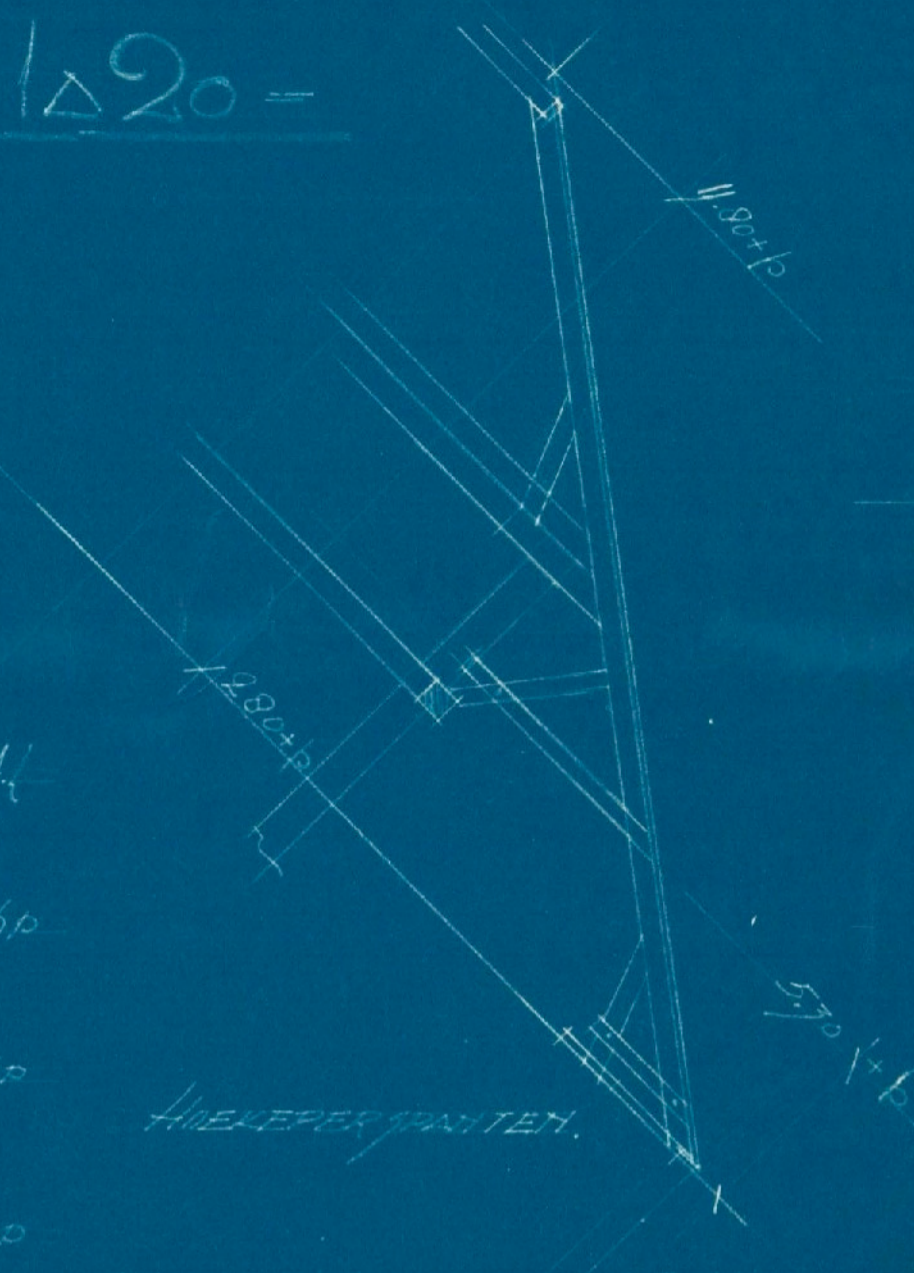

HIELEPERSPANTEN.  
 HIELEPERSPANTEN  
 1/2 HIELEPERSPANTEN  
 1/2 SPARREN 0,50 H.O.H.

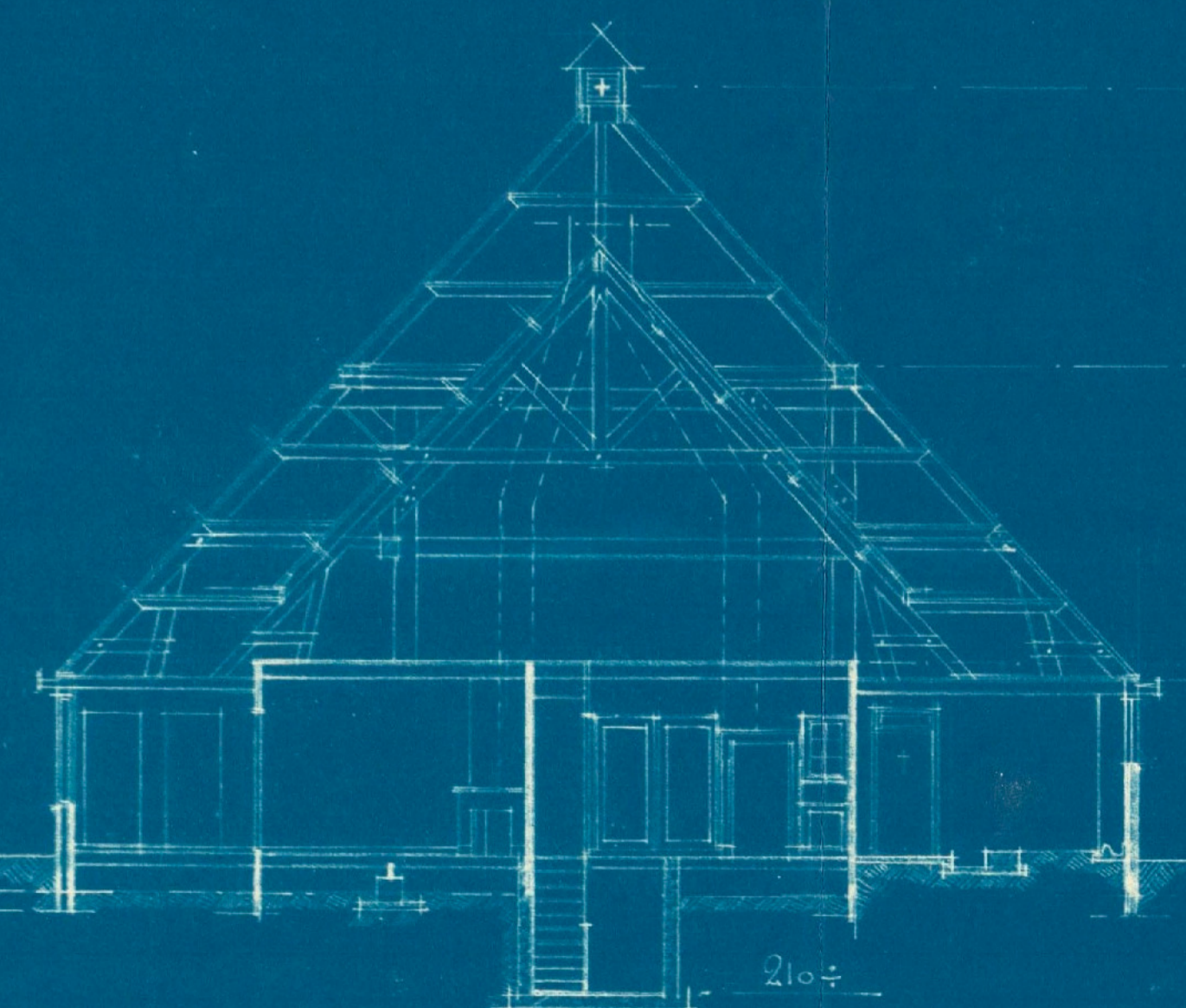

DOORSNIJDE-F

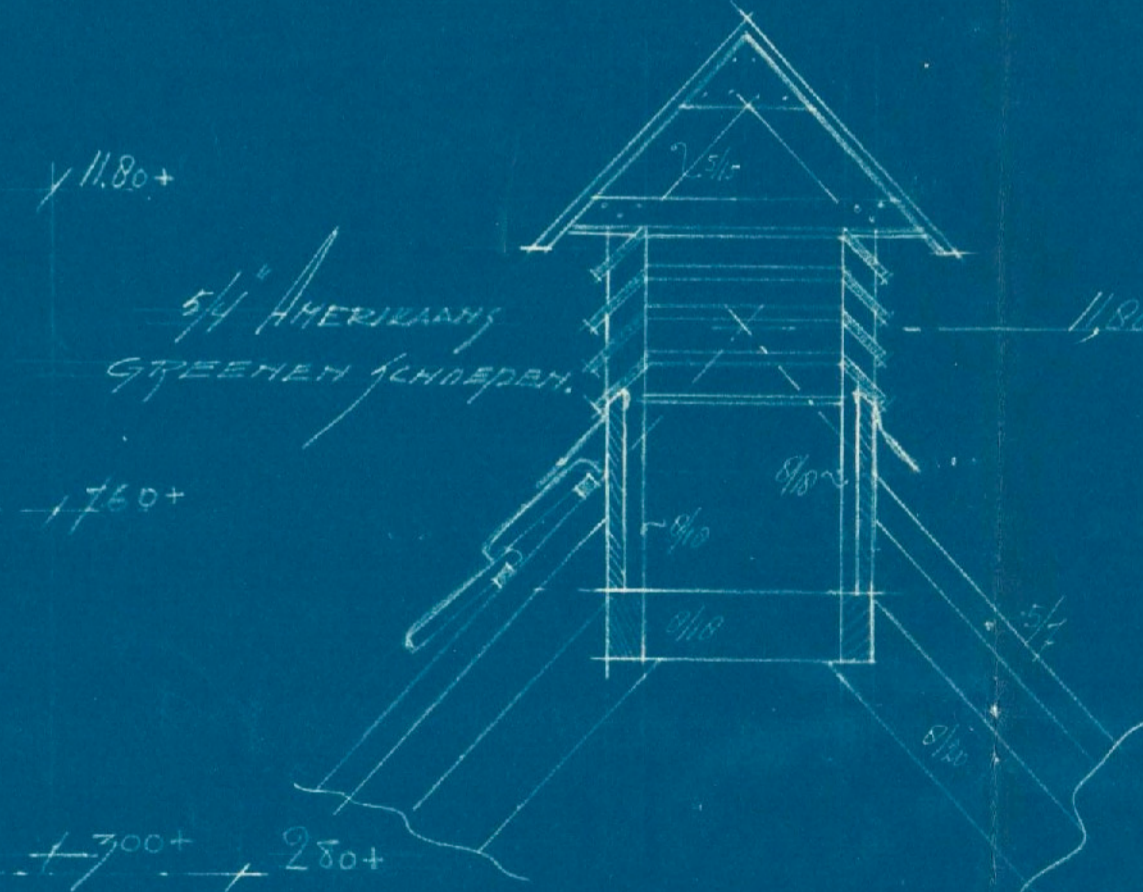

WURDINGEN 5/16 CM.  
 SPANTEN 8x20  
 GORDINGEN 8x18  
 SPARREN 8x7  
 HIELEPERS 8x18  
 KIEPERS 8x22  
 AANSLUITERS 8x18

TREKPIJLEN 5/16 CM.  
 SLAKKEEN 5/16 CM. DUBBEL  
 GLOFFEN OP DE BALKEN 8/18

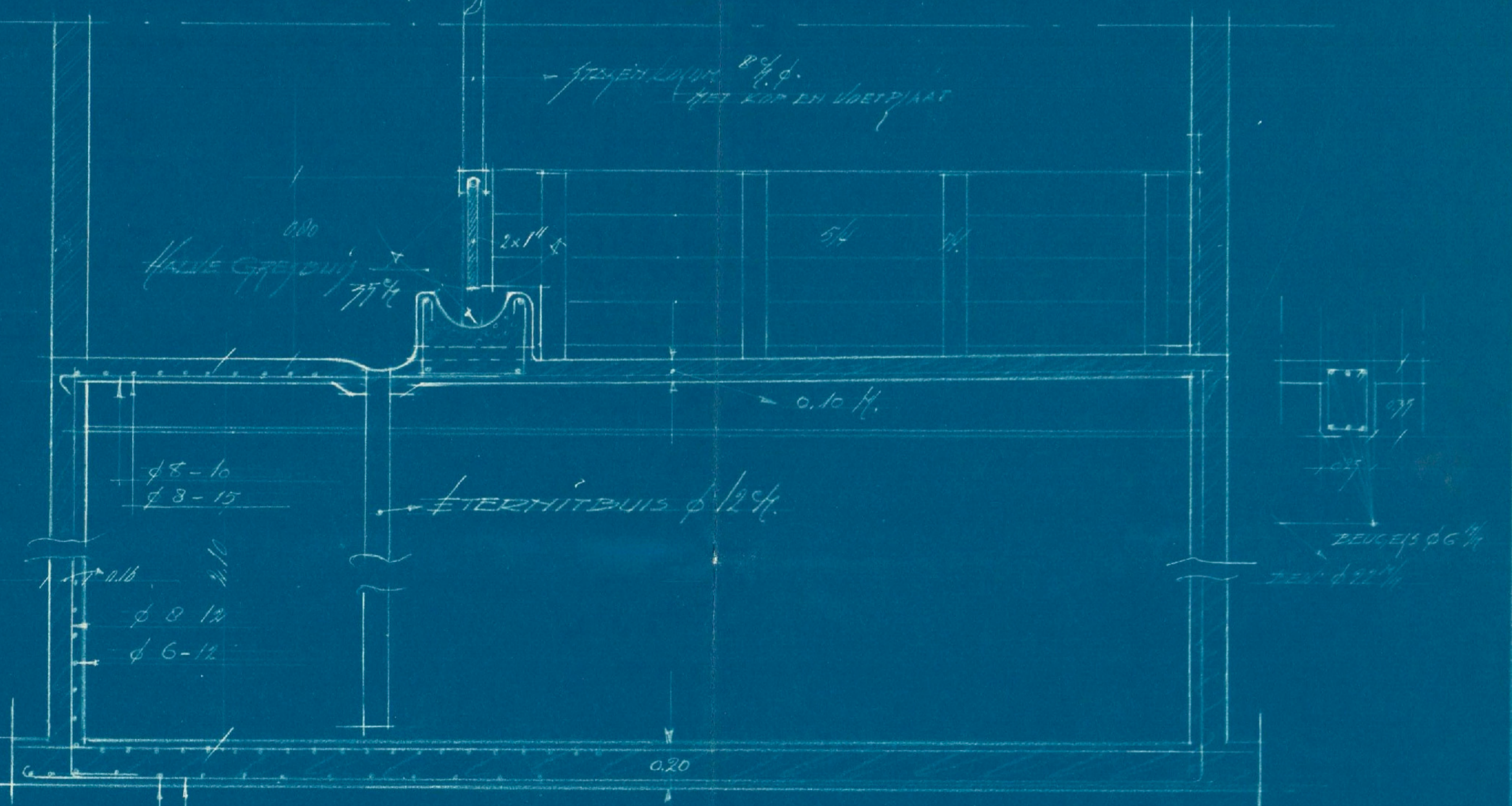
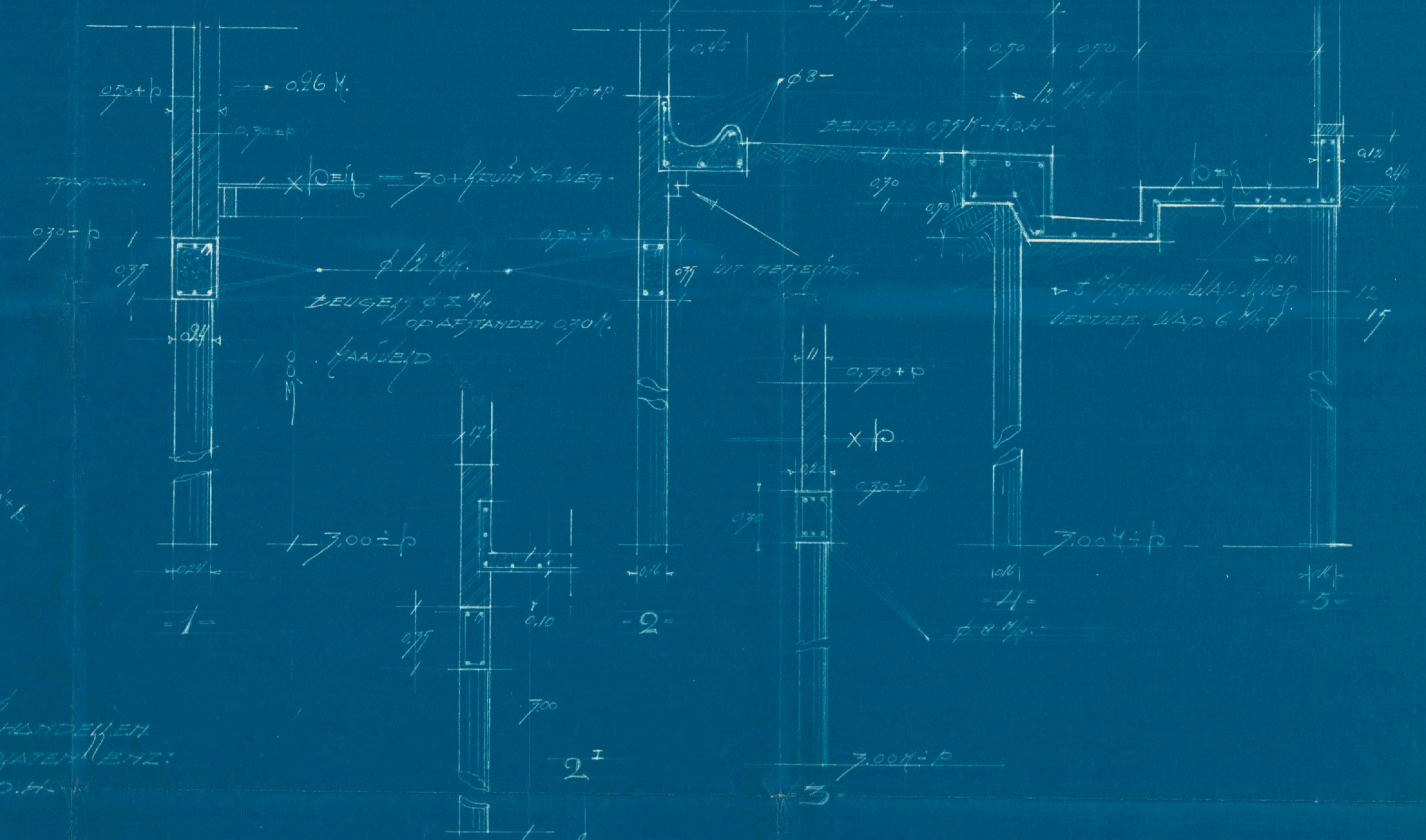

DOORSNIJDE GIERVEIDER

APRIL - OCTOBER '77

*J. B. Schuurman*



linkerzijgevel best.



linkerzijgevel. gew.

07 DEC. 1999

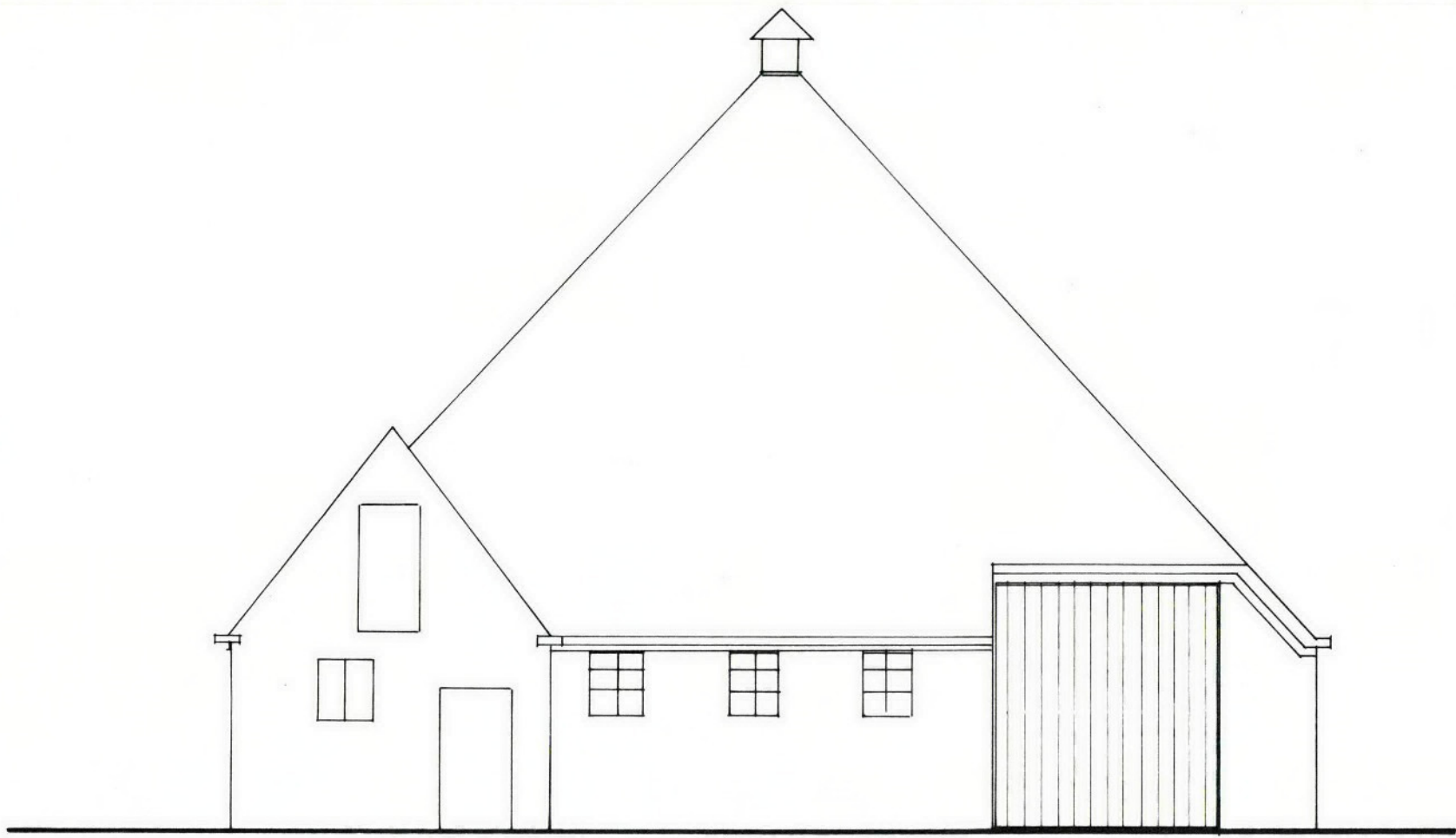

achtergevel best.



achtergevel gew.



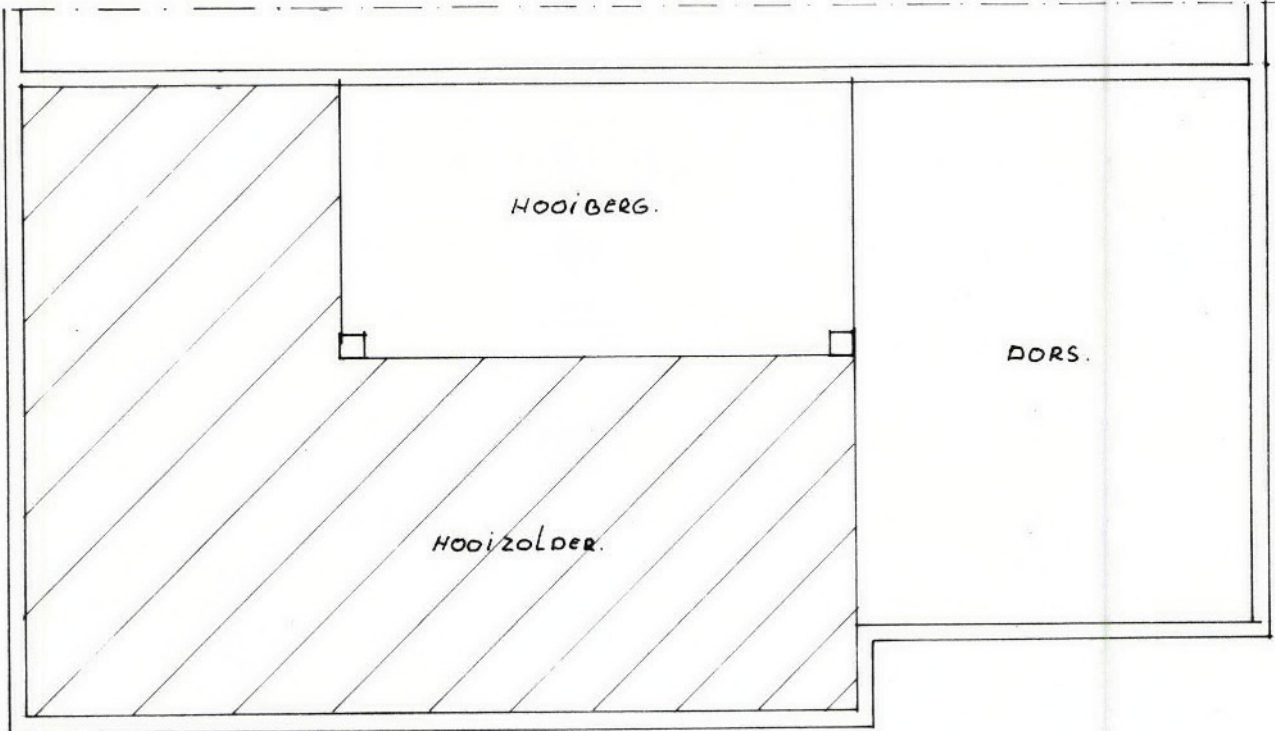

verdieping best.

100 min

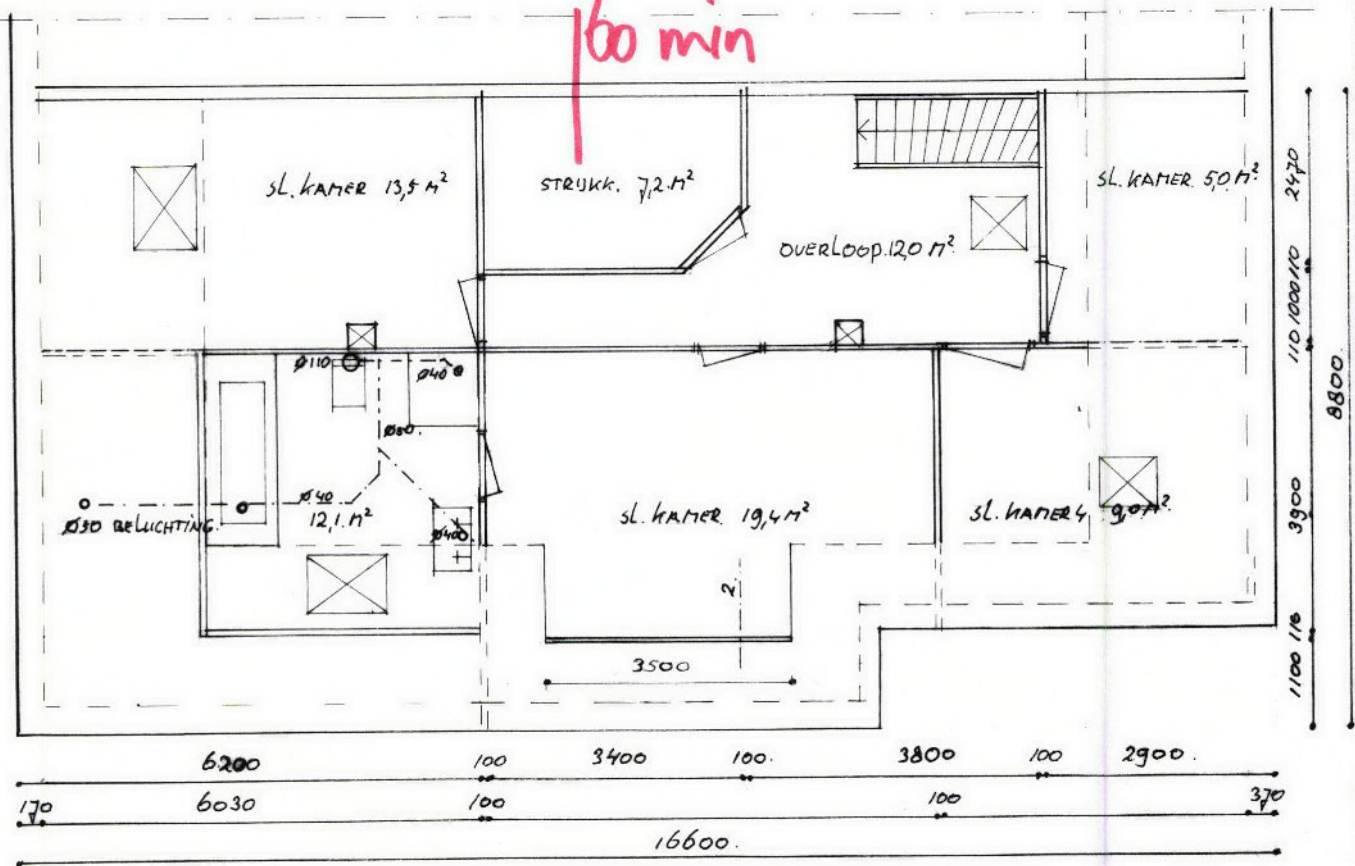

verdieping gew.

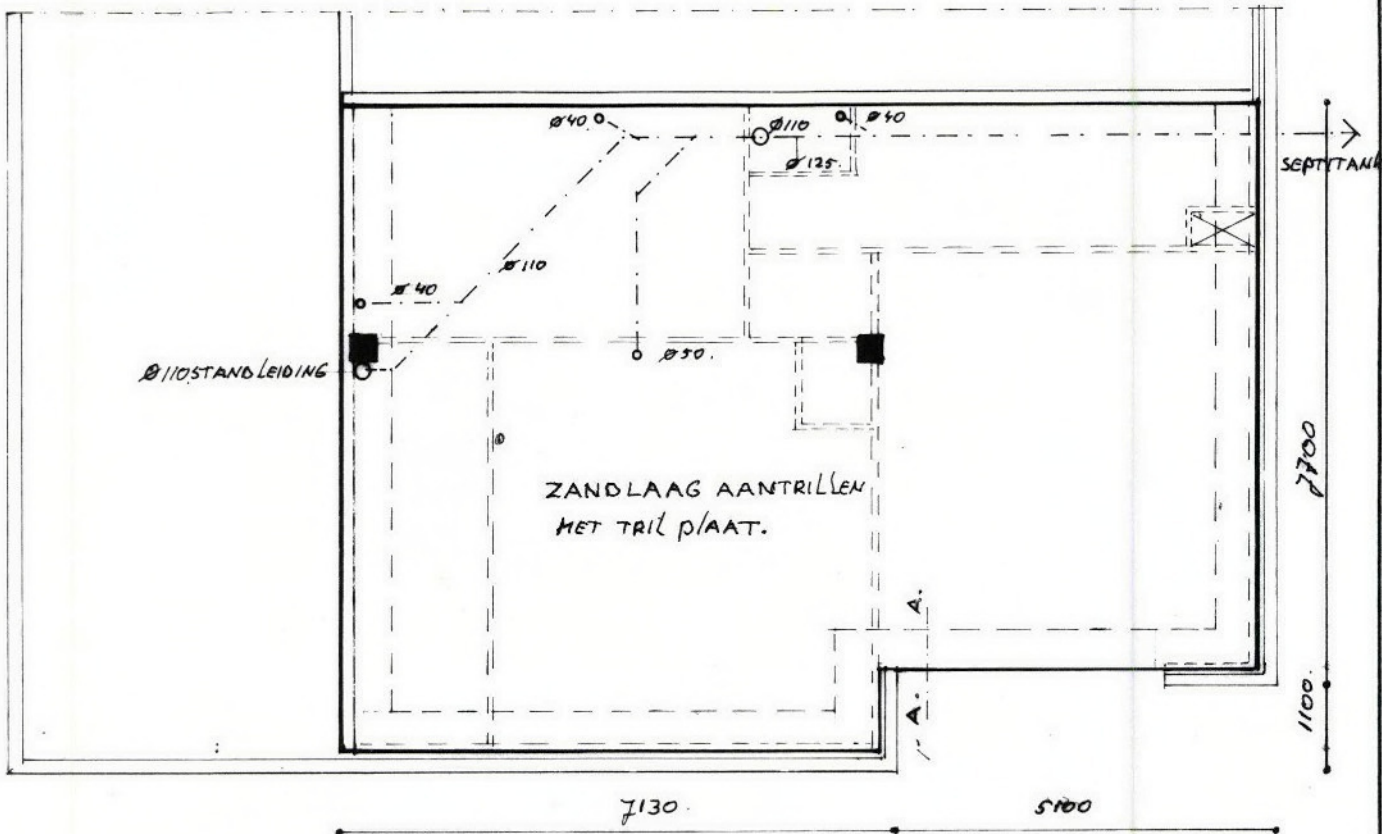

begane-grondvloer en riolering

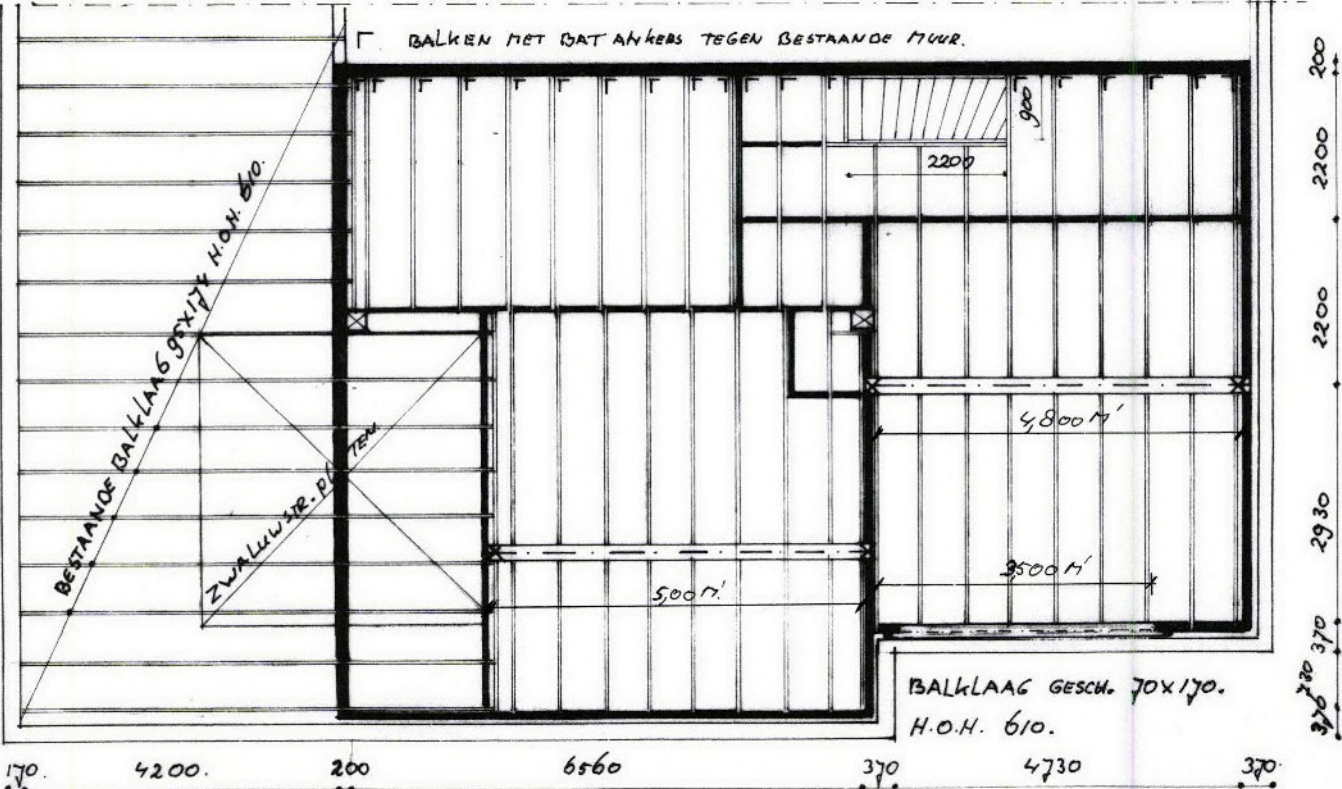
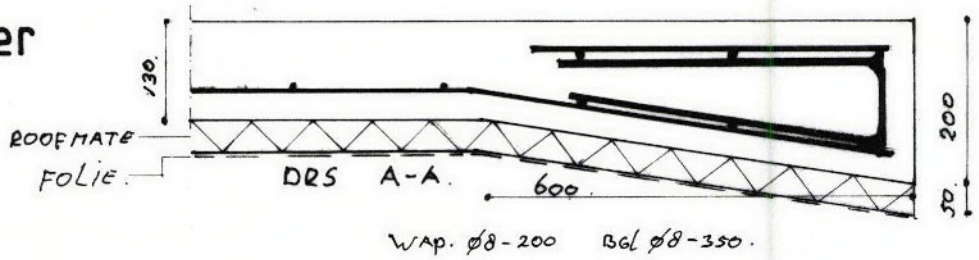

verdiepings - balklaag  
 X OPLEG HOEKSTAAL ONDER STALEN BALKEN L 100x100x14.

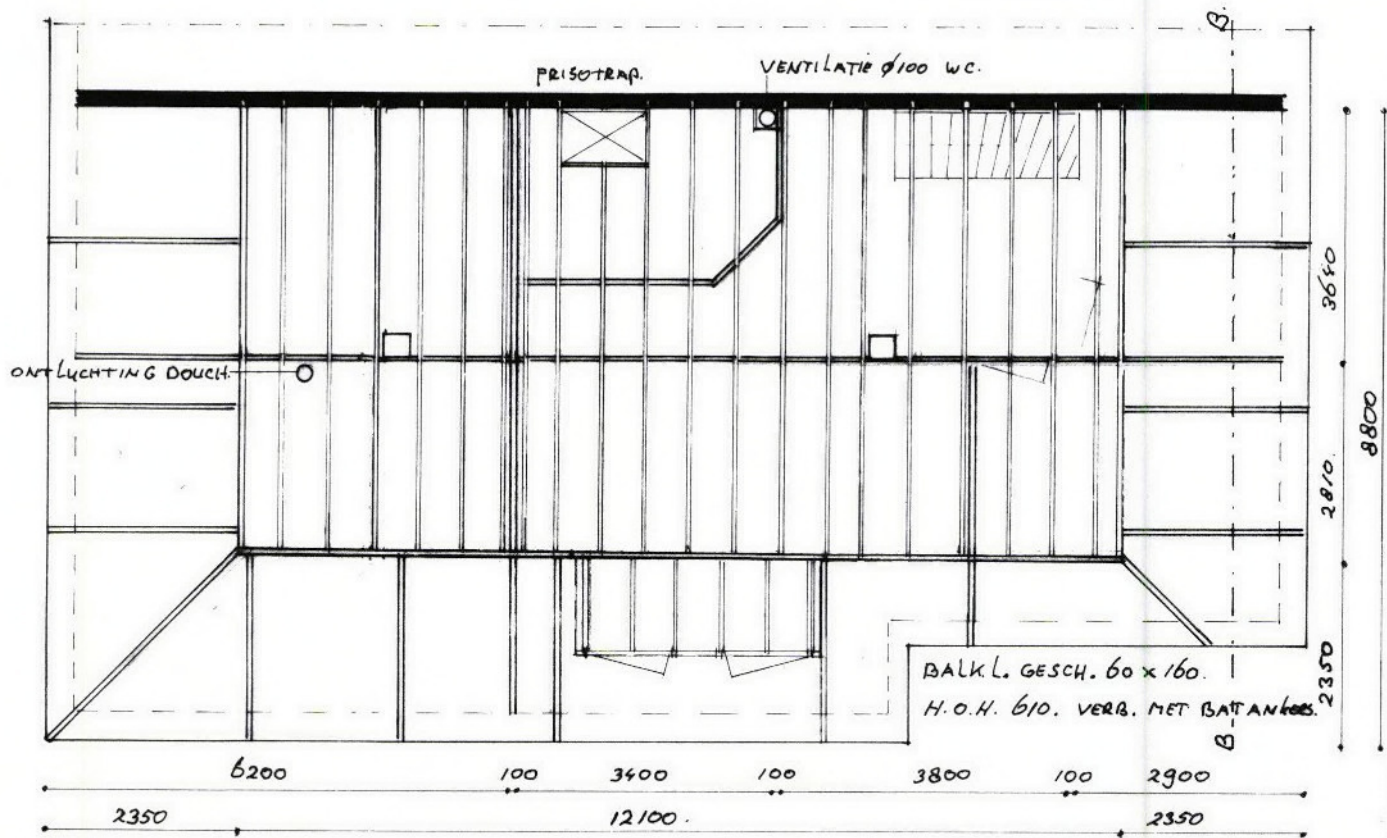

zolderbalklaag

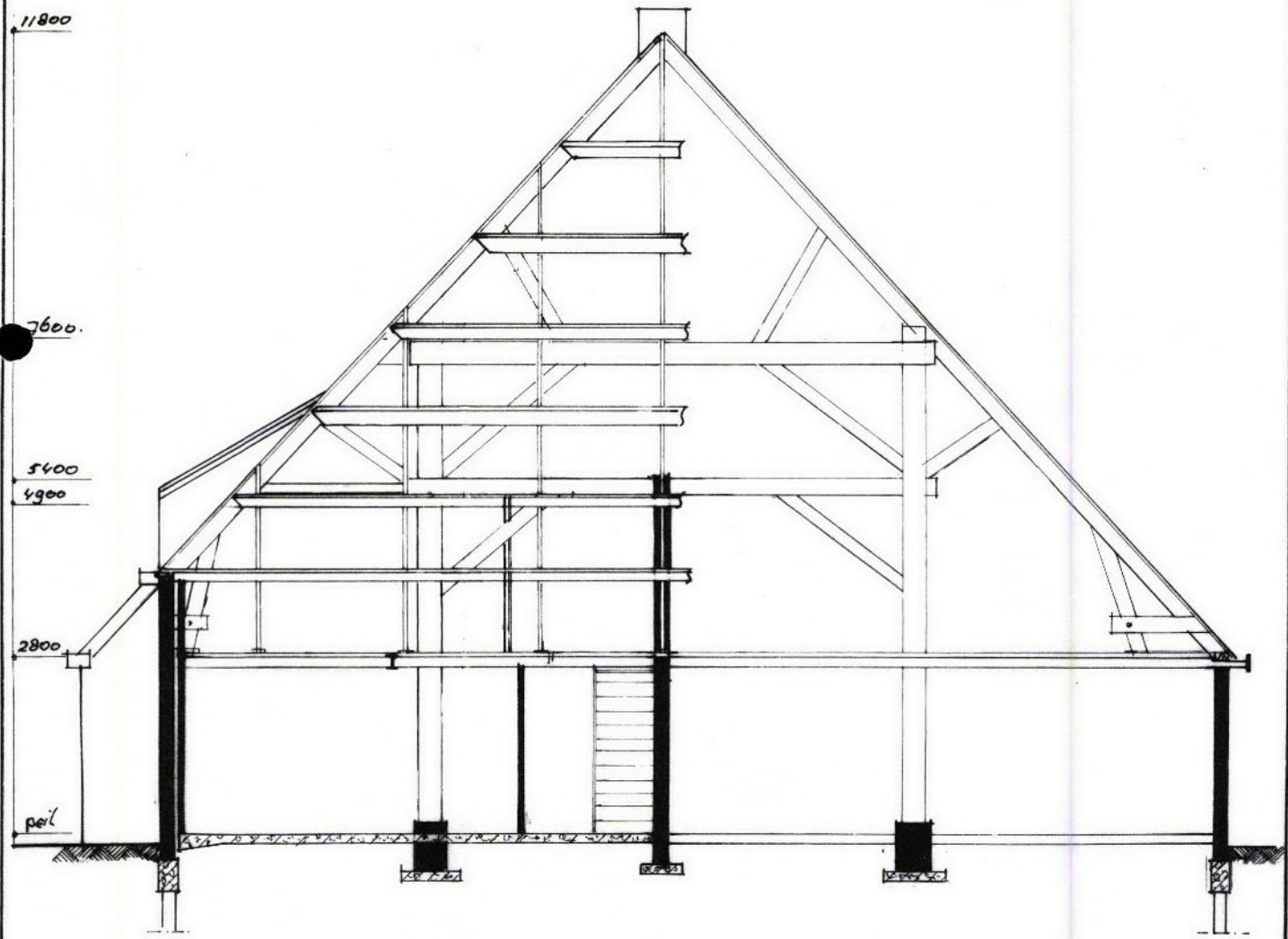

doorsnede b-b

ZOLDEEVLOER.

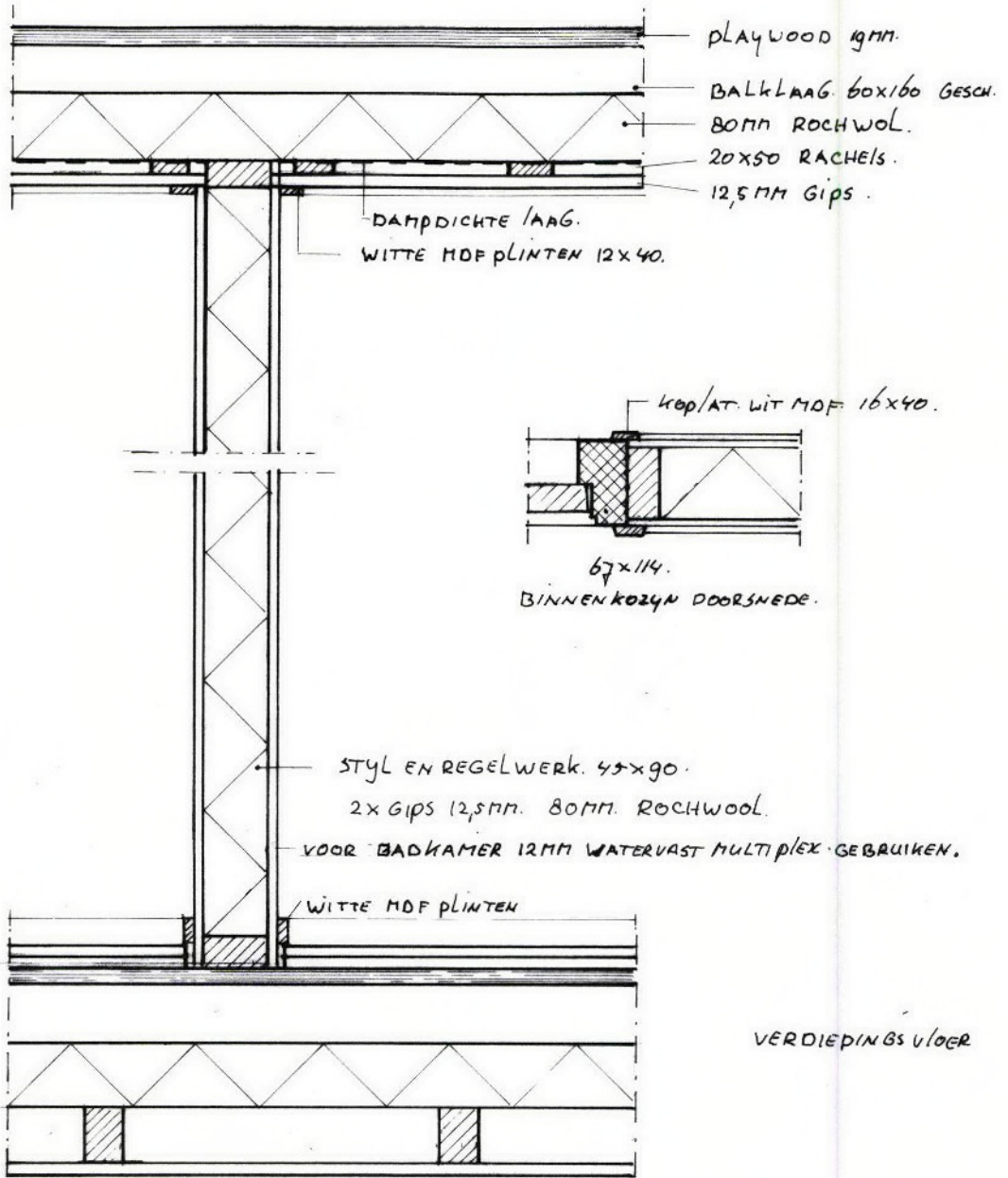

WATERVAST 18MM MULTIPLEX.

15MM PURSCHUIM.

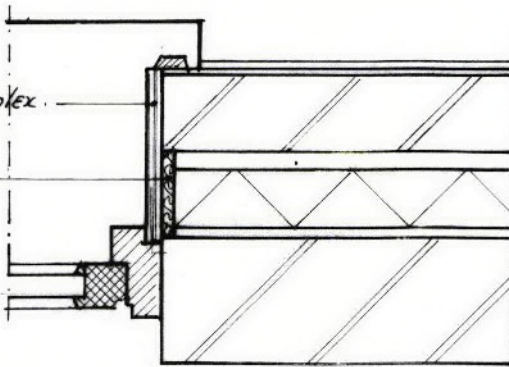

D.R.S 4.

X VERBLIJFSGEB. / GEBRUIKS opp.

X WOONKAMER 25,7	SL. KAMER 1 19,4
X WOONKEUKEN 21,6	SL. KAMER 2 9,0
HAL. 9,5	SL. KAMER 3 5,1
BIJKEUKEN. 15,0	SL. KAMER 4 13,5
DOORLOOP. 8,7	STRUKKAMER. 7,2
WC. 13.	OVERLOOP. 12,0
	BADKAMER. 12,1

TOTALE VERBLIJFS GEBIED 101,4m<sup>2</sup>  
TOTALE GEBRUIKS opp. 168,9m<sup>2</sup>

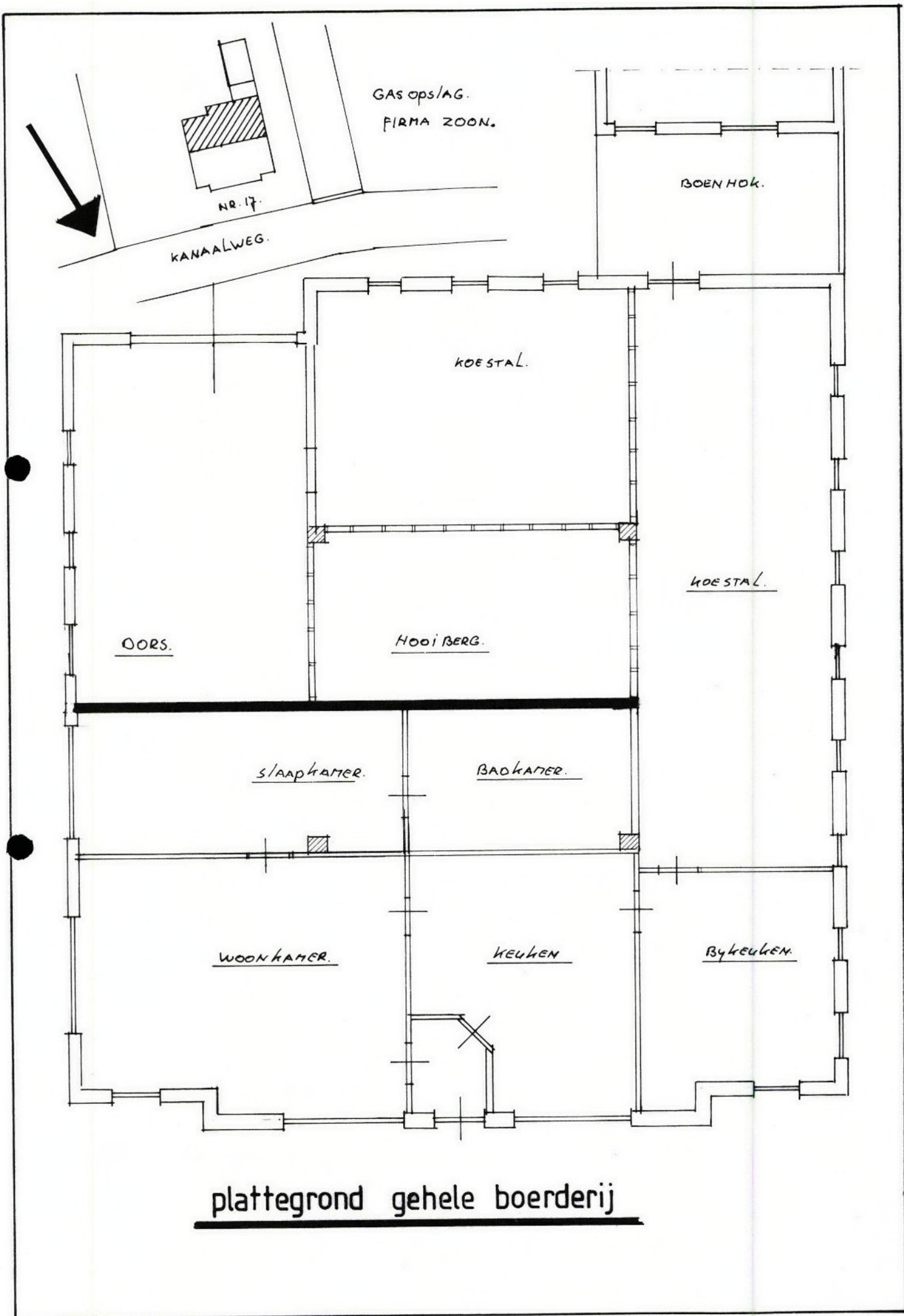

plattegrond gehele boerderij

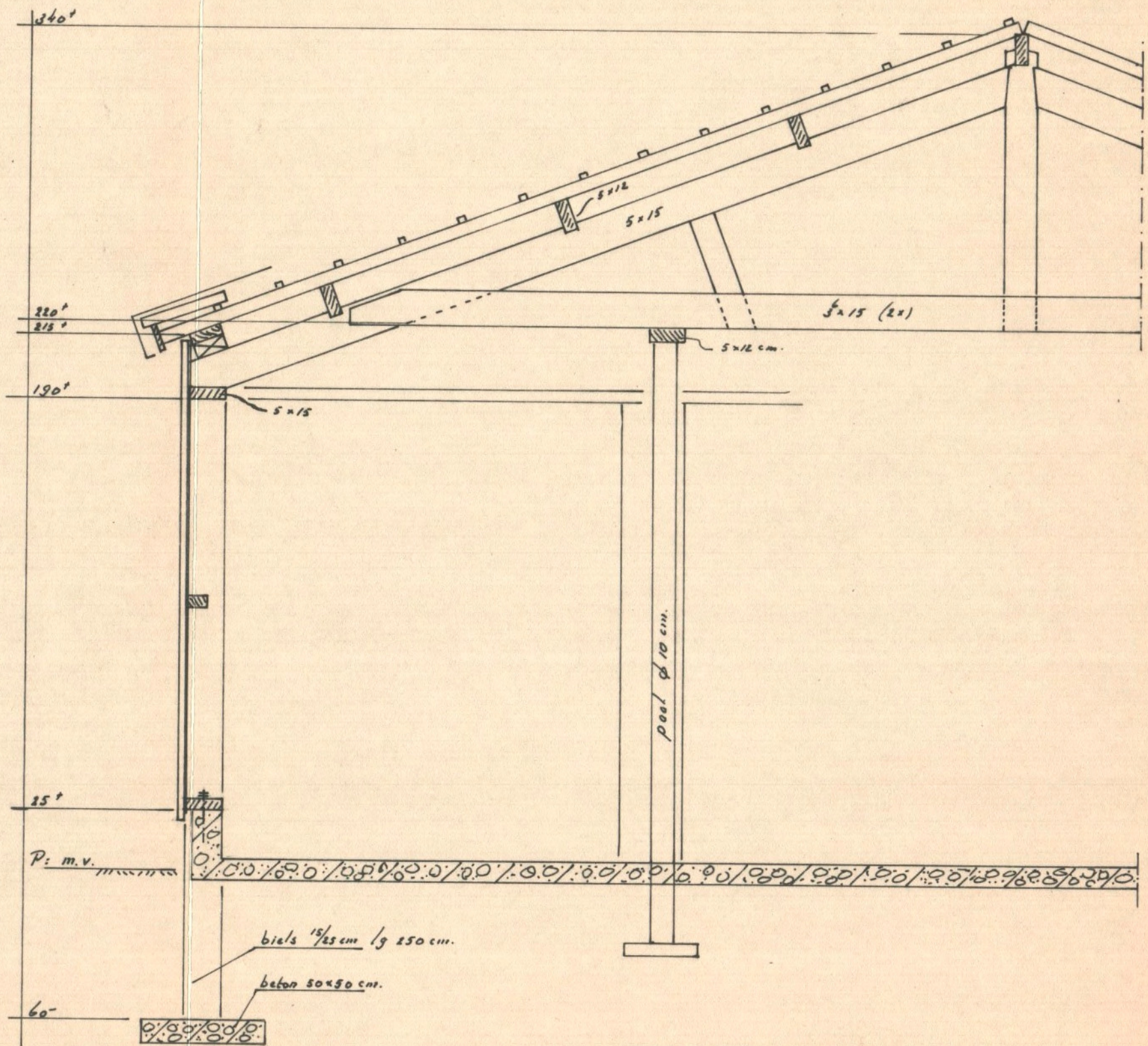

DOORSNEDE 1:20

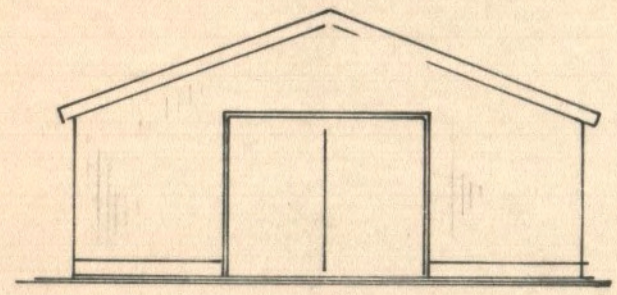

ZUIDGEVEL

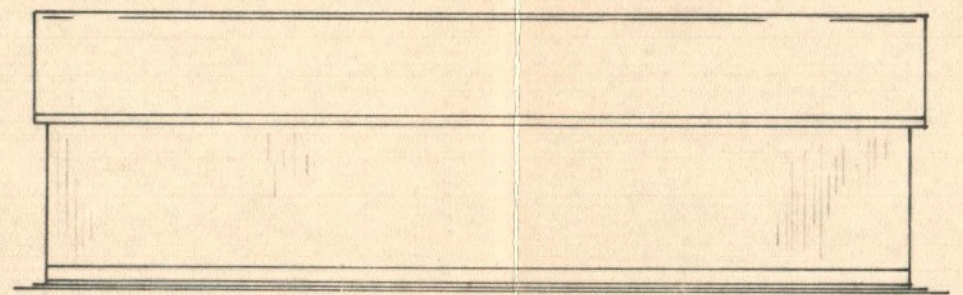

OOST- EN WESTGEVEL

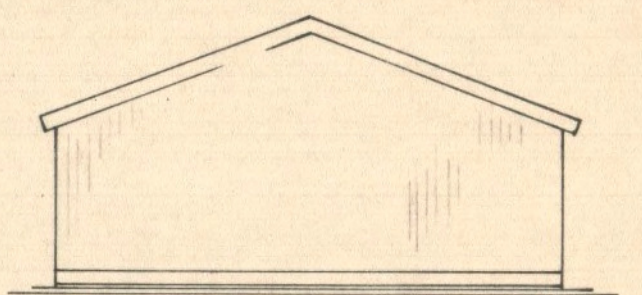

NOORDGEVEL

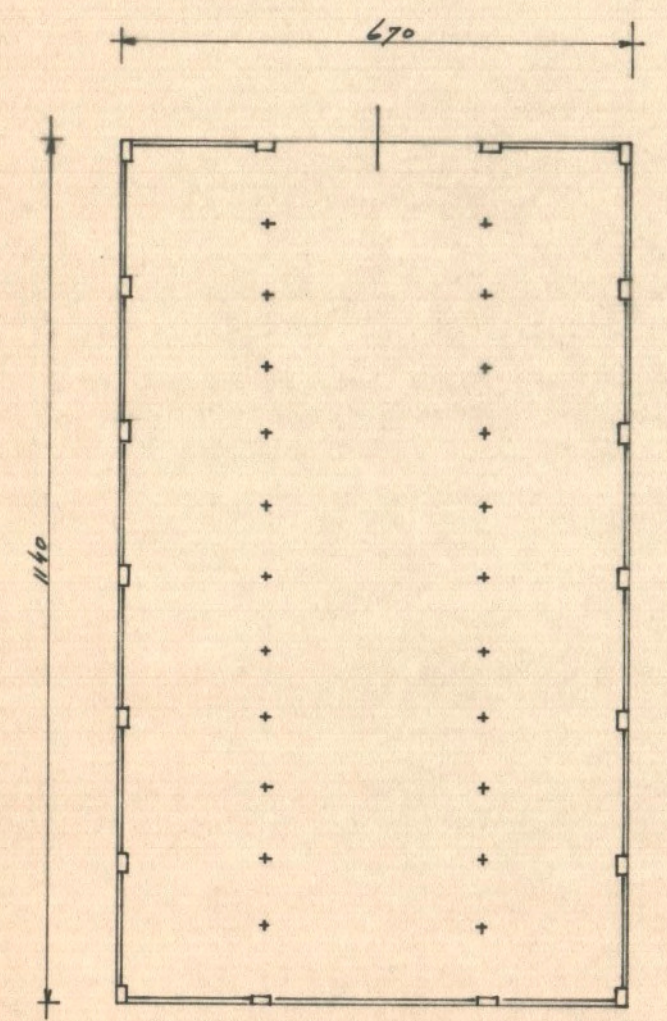

PLATTE GROND

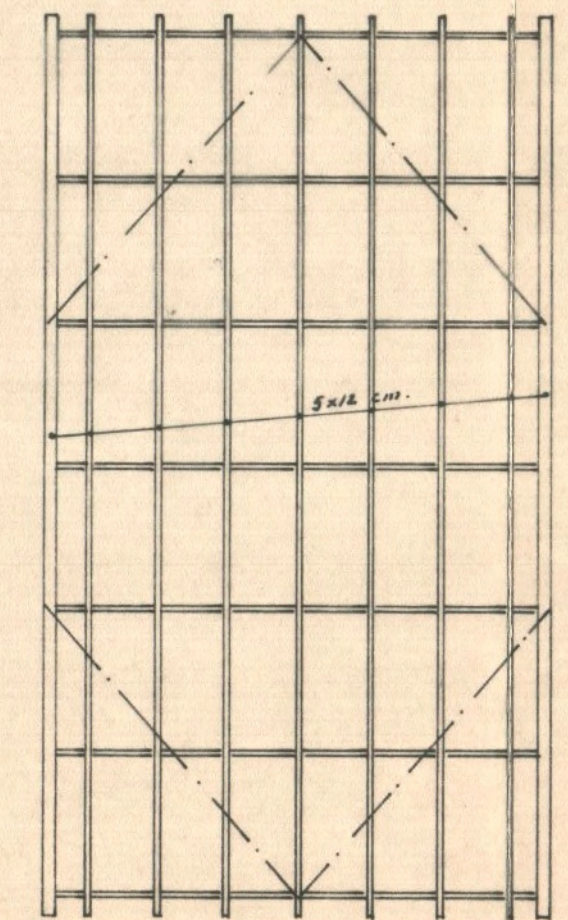

KAPPLAN

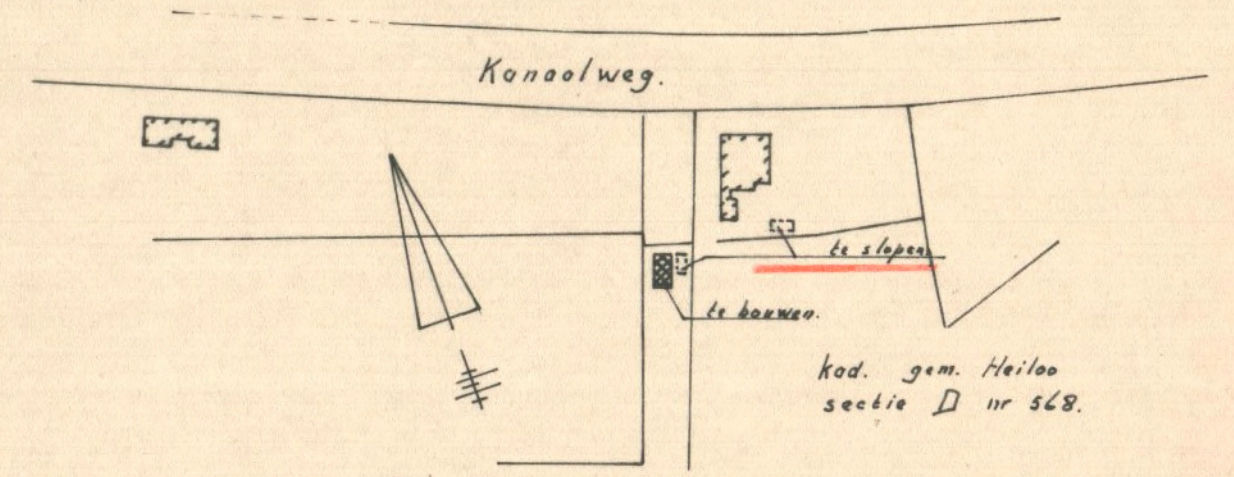

SITUATIE 1:2500

GOEDGEKEURD  
 BOUW- en WONINGTOEZICHT  
 de 13 JUN 1967  
 No. Dos.

PLAN TOT HET BOUWEN VAN EEN HOUTEN LOOPVEESTAL DOOR DE HEER B. SWART KANAALWEG 17 HEILOO

GET. F. KOPS 2-10-67.  
 SCHAAL 1:100 1:20 1:2500

F. KOPS STATIONSWEG 13 HEILOO

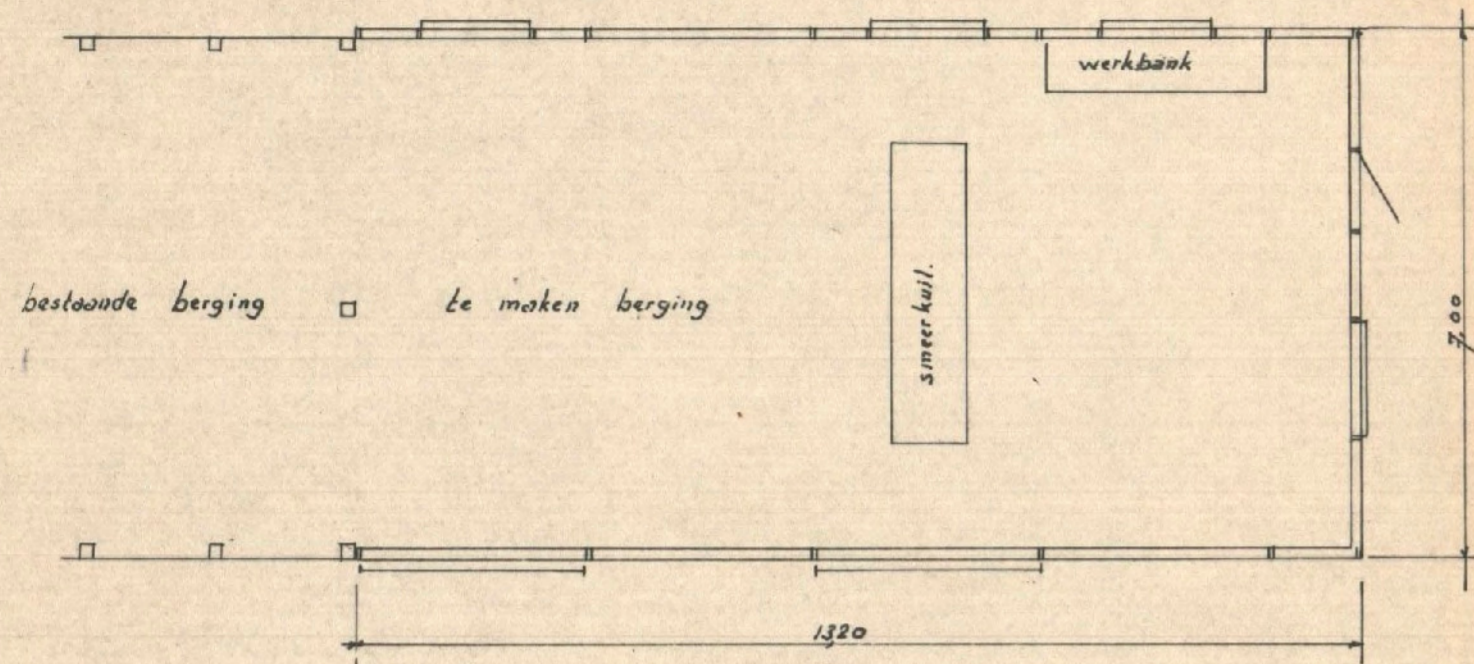

PLATTE GROND

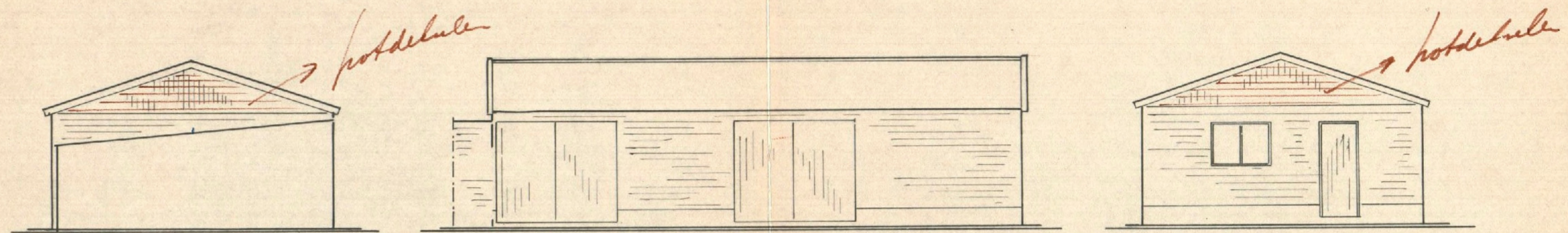

OOSTGEVEL

NOORDGEVEL

WESTGEVEL

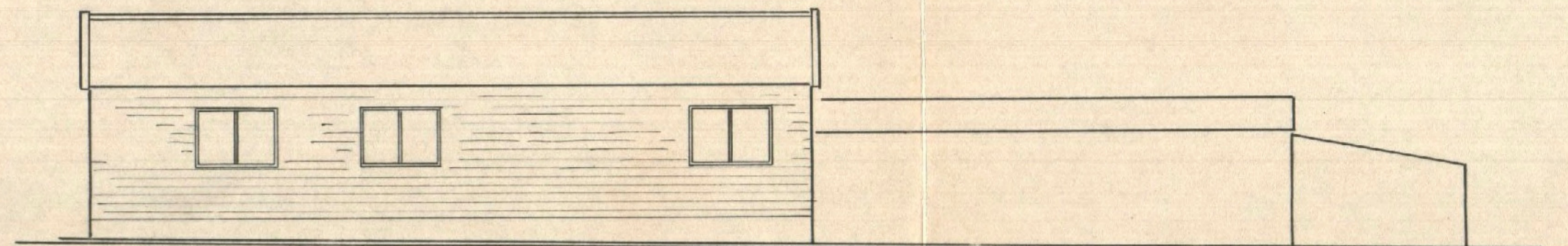

ZUIDGEVEL

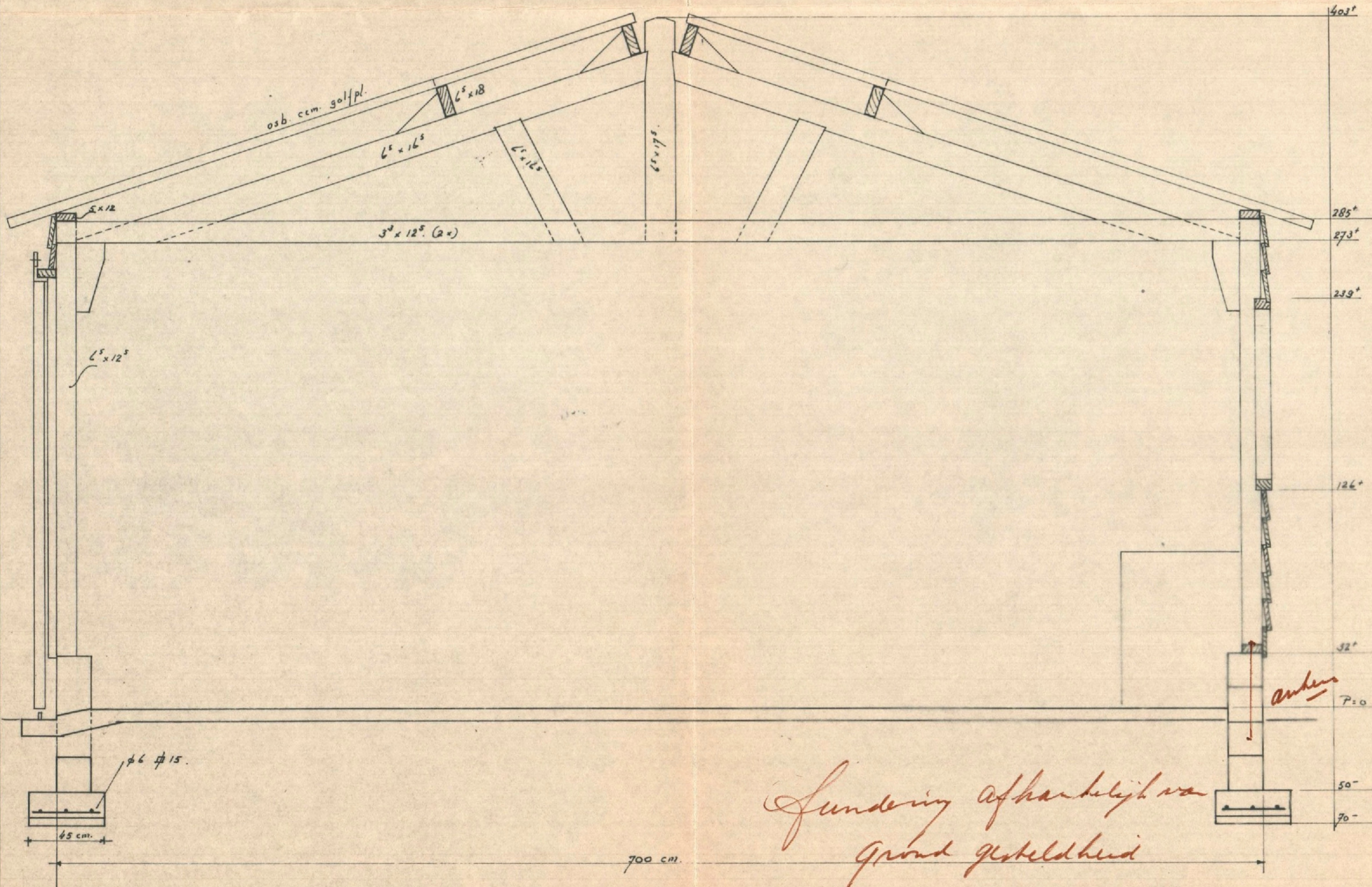

DOORSNEDE 1:20

kanaalweg.

kand. gem. Heiloo sectie B nr 1377.

te maken  
te slopen  
bestaand.

SITUATIE 1:500

**GOEDGKEURD**  
BOUW- en WONINGTOEZICHT

de 27 AUG 1969

No. *archief*

WELSTANDSCOMMISSIE  
HEILOO

ontvangen: *23/7/69*  
behandeld: *7/8/69*  
advies: **GEEN BEZWAAR**  
voorzitter: *M. Comm...*  
secretaris: *[Signature]*

*kleine hout: stonden bruin  
klein dak: donker*

PLAN TOT HET BOUWEN VAN EEN WERKTUIGENBERGING  
VOOR DE HEER E SWART AAN DE KANAALWEG 17 TE HEILOO

GET. F. KOPS 22-7-1969  
SCHAAL 1:100 1:20 1:500

F KOPS STATIONSWEG 42 HEILOO TEL 02200 - 30478

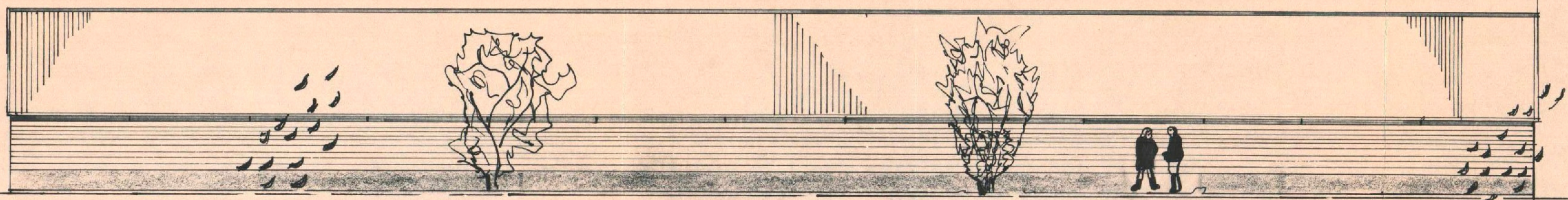

nieuwe zijgevel (Z.oost)

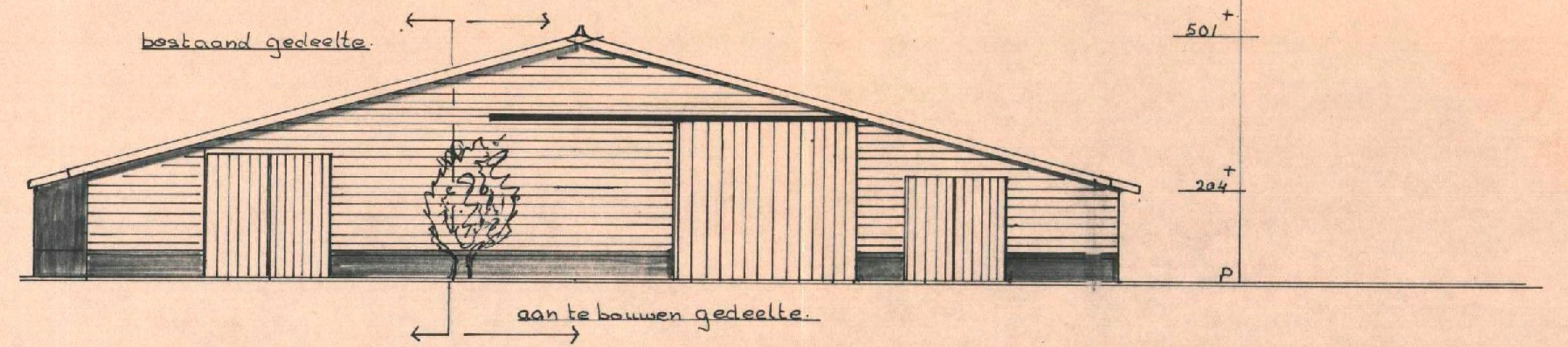

Materialen  
 tracéram: baksteen rood  
 wanden: hout gepotdekseld bruin-zwart  
 dak: asbest gesatineerd roodbruin  
 boerdelen: wit

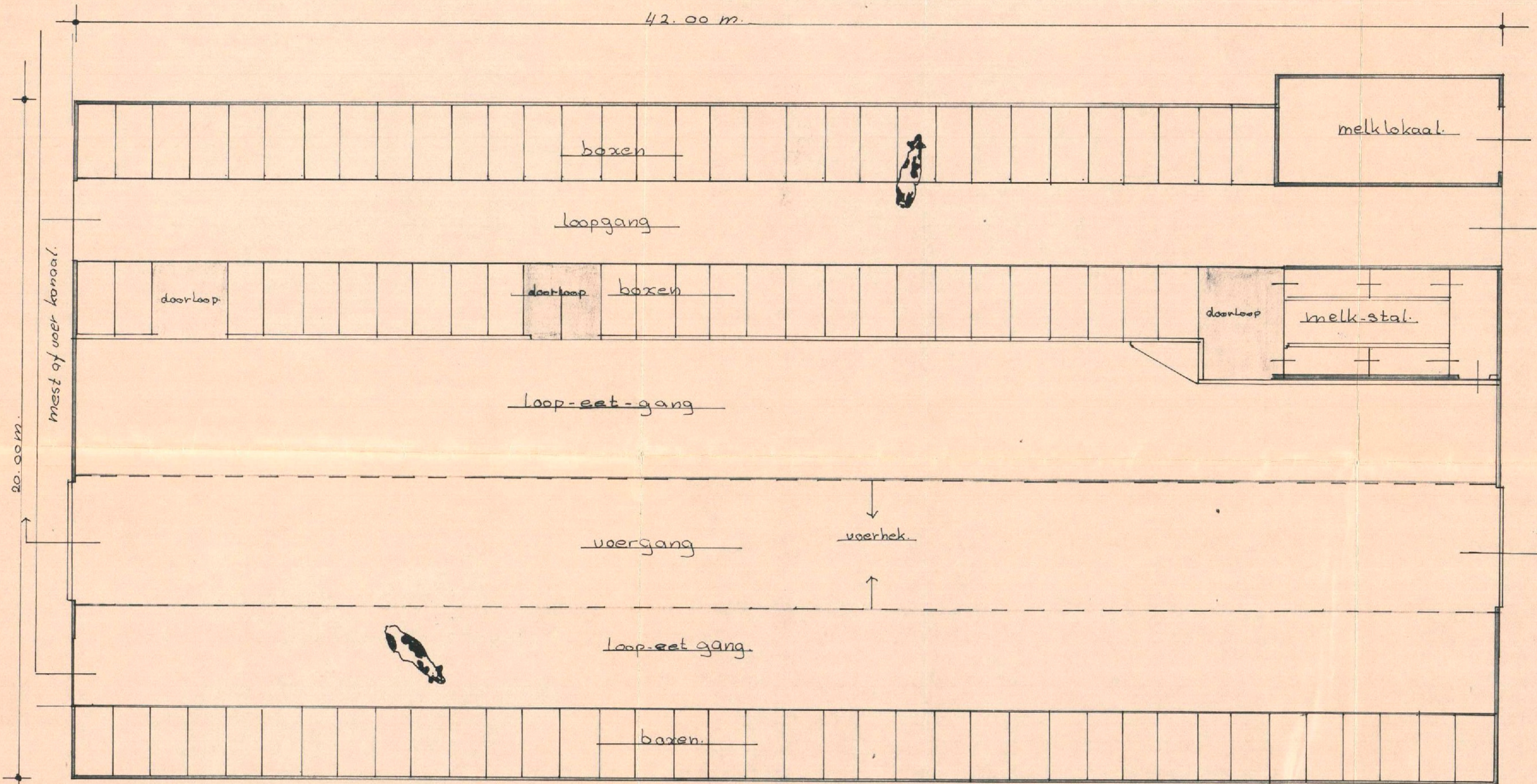

Nieuwe platte grond

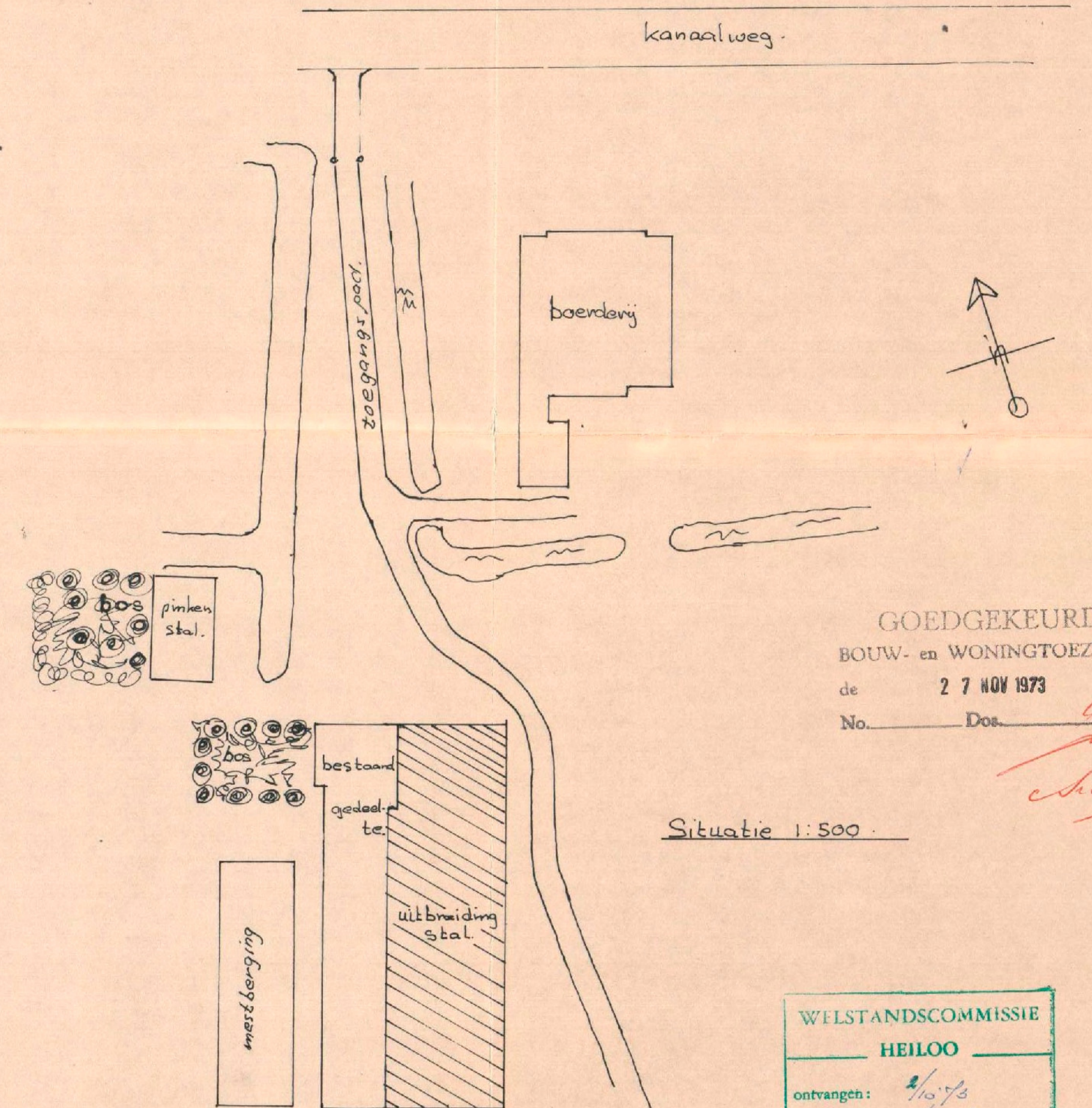

GOEDGEKEURD  
 BOUW- en WONINGTOEZICHT  
 de 27 NOV 1973  
 No. Dos.

Situatie 1:500

WELSTANDSCOMMISSIE  
 HEILOO  
 ontvangen: 4/10/73  
 behandeld: 7/10/73  
 advies: f  
**GEEN BEWAAR**  
 voorzitter: *Bekke*  
 secretaris: *[Signature]*

Behoort bij bouwvergunning no. 294  
 verleend door Burgemeester en  
 Wethouders van Heiloo op 30 september 1973  
 De Secretaris

Plan uitbreiding koeienhut tot gesloten stal.  
 t.b.v. E.W. Swart. Kanaalweg 17 Heiloo.  
 get. FX d.d. 21 sept. 1973  
 genm. A<sub>2</sub> VNB: 73219<sup>a</sup> Sch 1:100 Sch 1:500  
 plan situatie



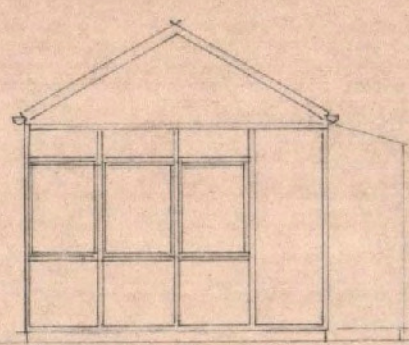

west gevel [bestaand]

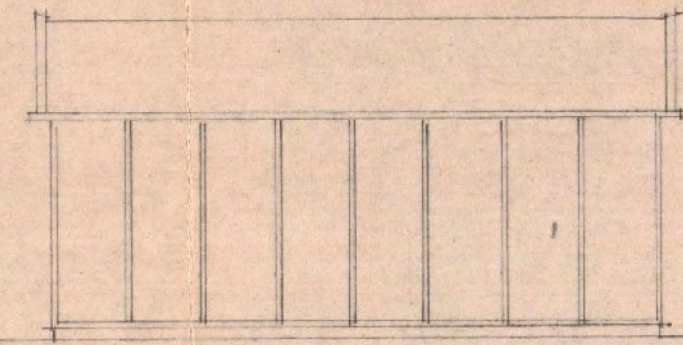

noordgevel

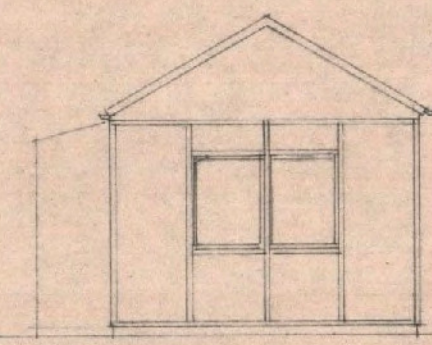

oostgevel

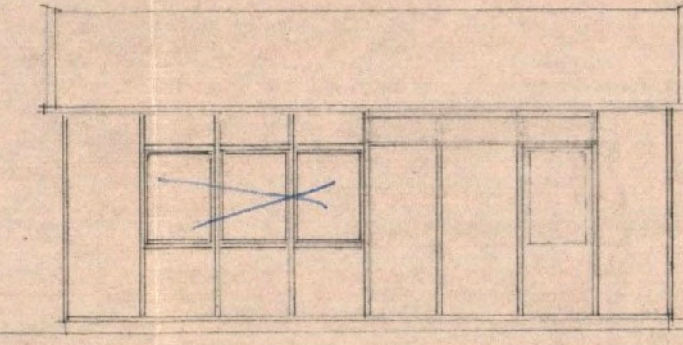

zuidgevel

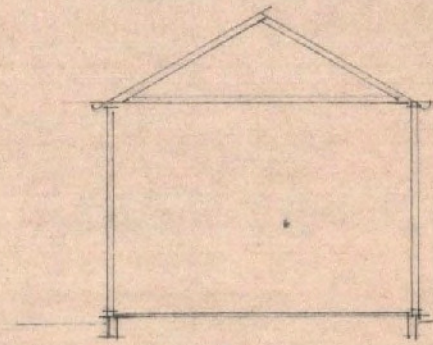

doorsnede

3.95  
2.75  
0.00

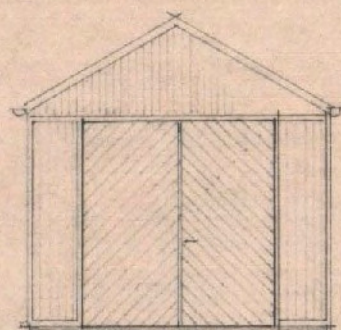

westgevel [gewijzigd]

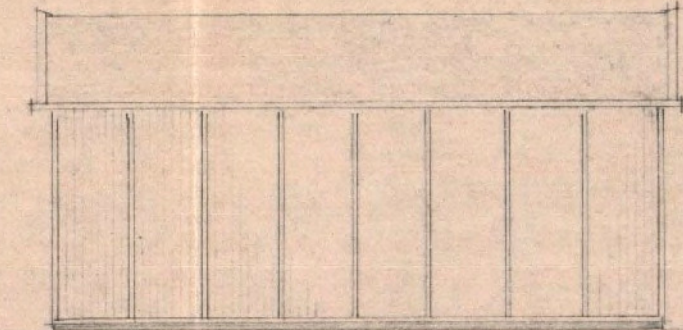

noordgevel

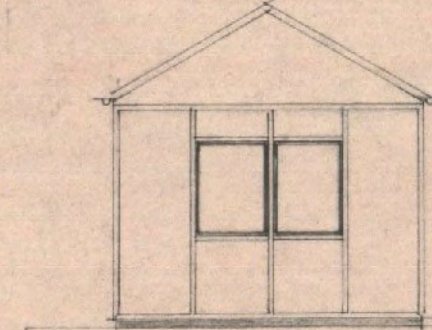

oostgevel

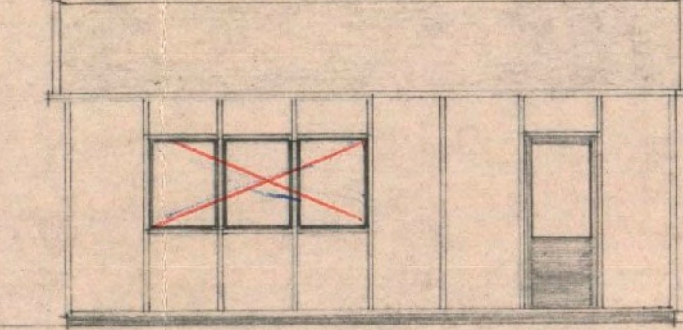

zuidgevel

Behoort bij bouwvergunning no. 430  
verleend door Burgemeester en  
Wethouders van Heiloo op 2 december 1976

De Secretaris

dubb. schotwerk  
stijlen hoh. 1.00

betontegels 30x30

betonborden 13/66  
lang 1.00

4x38 ankers, in  
betonproppen gestort  
h.o.h. 1.00

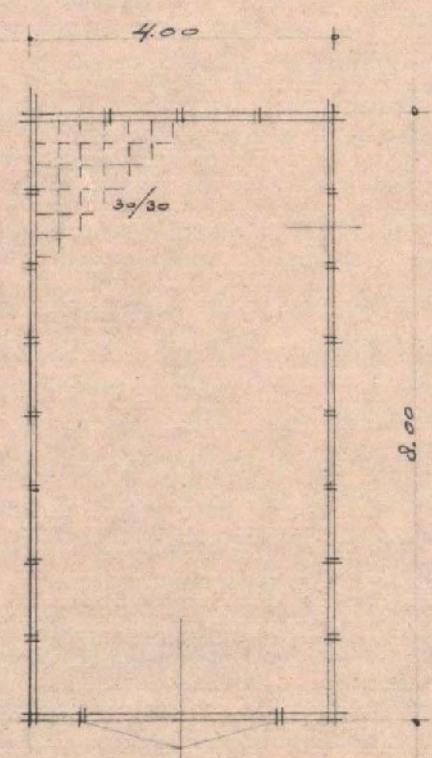

begane grond [gewijzigd]

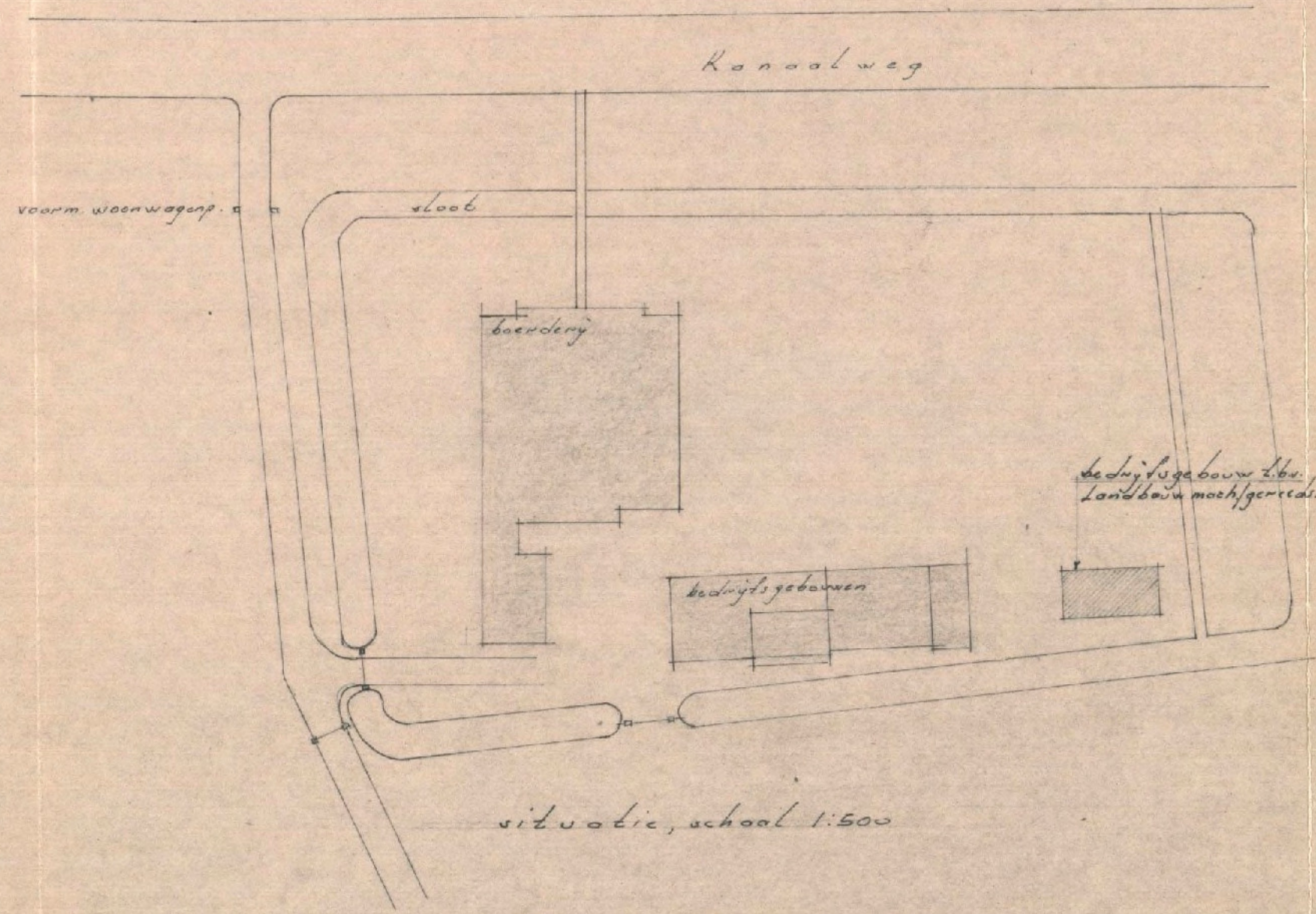

situatie, school 1:500

WILST. NDSCOMMISSIE  
HEILOO  
ontvangen: 13/10/76  
behandeld: 21 OKT 1976  
advies:  
**GEEN BEZWAAR**  
doet schijn in met geschikt  
als bedrijfsgebouw  
voorzitter:  
secretaris

GOEDGEKEURD  
BOUW. en WONINGTOEZICHT  
de 24 NOV 1967  
No. Des.

mids, van hetzij (zuidgevel) en het platfand  
wordt verwijderd.

Plan voor bedrijfs gebouw t.b.v. Landbouw mach./gereedschappen  
voor de hr. E. Swart. Kanaalweg 17. Heiloo

dat. 2/10-76	Bevekttekening, school 1:100-1:10	A-2.
gew.	Bestaander en gewijzigde toestand	blad 1.

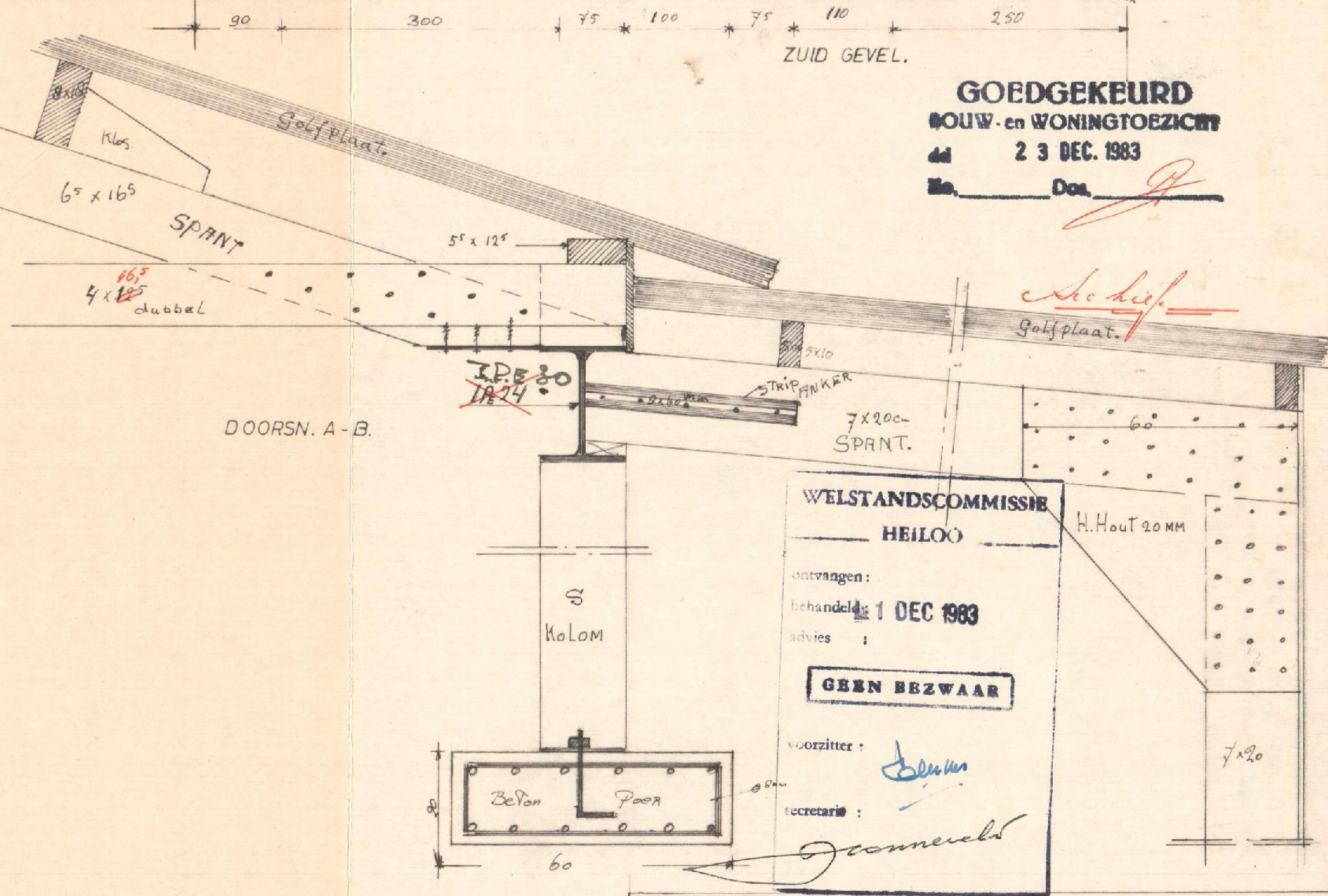
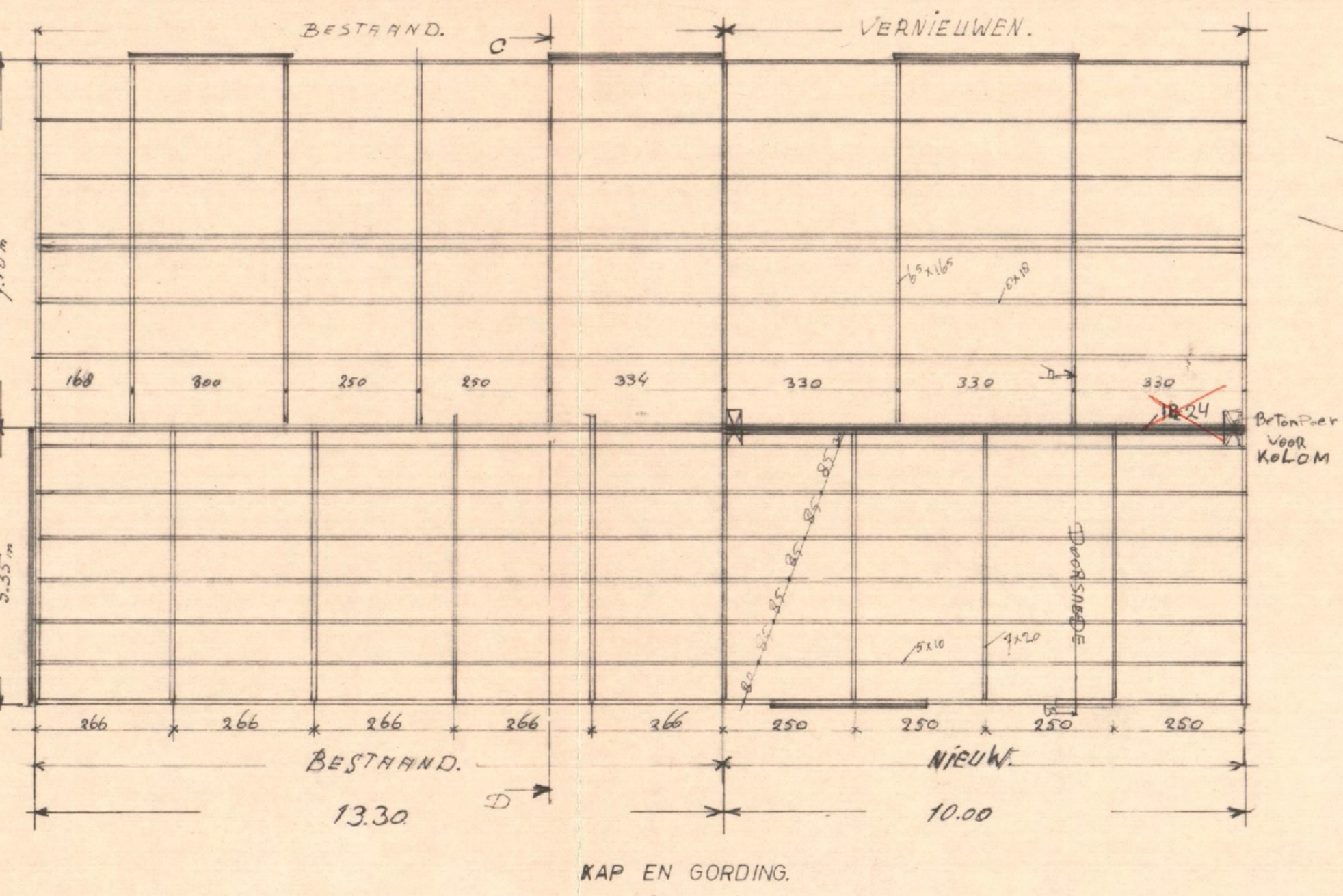
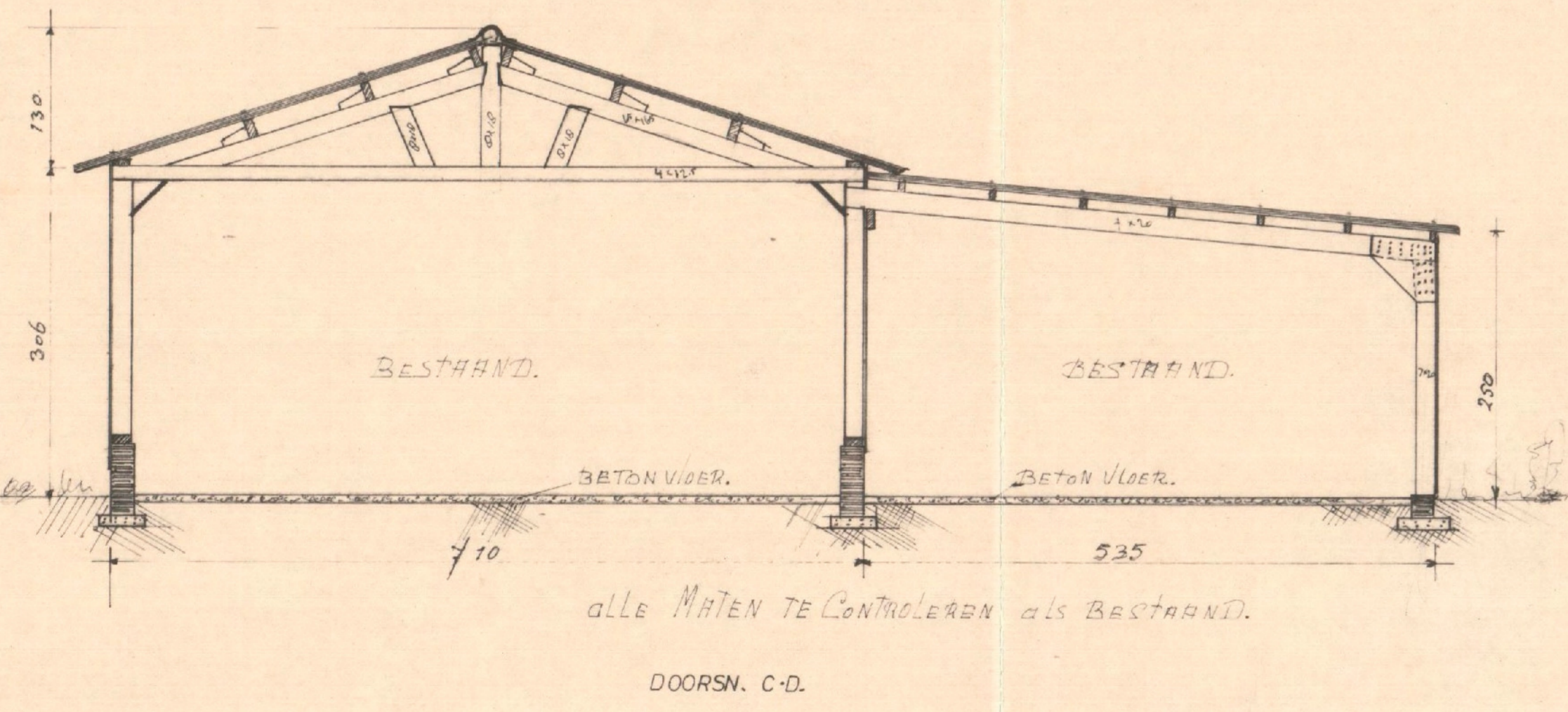
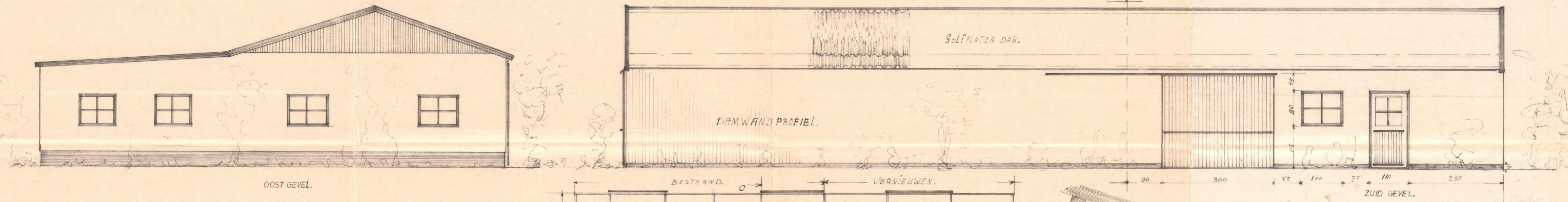
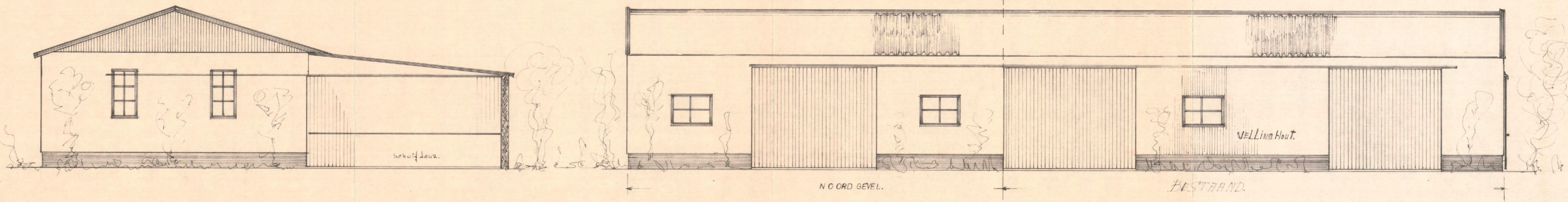
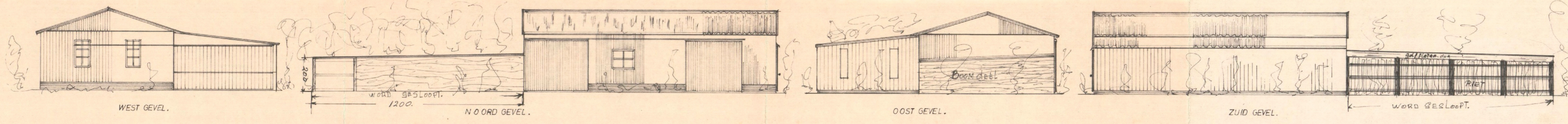

**GOEDGEKEURD**  
**BOUW- en WONINGTOEZICHT**  
 23 DEC. 1983  
 Na. Dos.

**WELSTANDSCOMMISSIE**  
**HEILOO**  
 A. Houtaamm  
 behandeld: 1 DEC 1983  
**GEEN BEZWAAR**  
 voorzitter: [Signature]  
 secretaris: [Signature]

Behoort bij bouwvergunning no. 3  
 verleend door Burgemeester van  
 Wethouders van Heiloo op  
 13-12-83  
 De Secretaris

OPDRACHTGEVER:  
 dhr. E. W. SWART, KANAALWEG 17 HEILOO.

WERK:  
 WAGEN EN VEE LOODSEN. UITBREIDING

SCHAAL:  
 1:100. 1:50. 1:10.

DATEM:  
 8-11-83

BLAD 1

GET. ADRBS. PLANTS TELF.  
 B.M. de BONT. P. Hooftweg 4 Heiloo. 012-335280